



**HOTĂRÂREA nr. 5**  
**privind aprobarea organigramei și a statului de funcții pentru Spitalul Clinic de**  
**Obstetrică – Ginecologie „Cuza Vodă” Iași**

**Consiliul Județean Iași;**

**Având în vedere:**

a) Proiectul de hotărâre înregistrat cu nr. 5/2026 privind aprobarea organigramei și a statului de funcții pentru Spitalul Clinic de Obstetrică – Ginecologie „Cuza Vodă” Iași, inițiat de Președintele Consiliului Județean Iași, domnul Costel Alexe;

b) Referatul de aprobare a organigramei și a statului de funcții pentru Spitalul Clinic de Obstetrică – Ginecologie „Cuza Vodă” Iași, prezentat de Președintele Consiliului Județean Iași, în calitatea sa de inițiator, înregistrat sub nr. 2150/22.01.2026;

c) Raportul de specialitate privind aprobarea organigramei și a statului de funcții pentru Spitalul Clinic de Obstetrică – Ginecologie „Cuza Vodă” Iași, elaborat de către Serviciul Resurse Umane și Salarizare înregistrat sub nr. 2151/22.01.2026;

d) Adresa Spitalului Clinic de Obstetrică–Ginecologie „Cuza Vodă” Iași nr.462/15.01.2026 înregistrată la Consiliul Județean Iași sub nr. 1500/16.01.2026;

e) Nota de fundamentare a Spitalului Clinic de Obstetrică – Ginecologie „Cuza Vodă” Iași privind aprobarea organigramei și a statului de funcții, înregistrată cu nr. 461/15.01.2026;

f) Hotărârea Consiliului Județean Iași nr. 265/19.06.2025 privind aprobarea organigramei și a statului de funcții pentru Spitalul Clinic de Obstetrică – Ginecologie „Cuza Vodă” Iași;

g) Legea nr. 95/2006, republicată, privind reforma în domeniul sănătății cu modificările și completările ulterioare;

h) Ordonanța de Urgență a Guvernului nr. 162/2008 privind transferul ansamblului de atribuții și competențe exercitate de Ministerul Sănătății Publice către autoritățile administrației publice locale, cu modificările și completările ulterioare;

i) Ordinul Ministrului Sănătății nr. 1224/2010 pentru aprobarea normativelor de personal pentru asistența medicală spitalicească, precum și pentru modificarea și completarea Ordinului Ministrului Sănătății nr.1778/2006 privind aprobarea normativelor de personal;

j) Ordinul Ministrului Sănătății nr. 1500/2009 privind aprobarea Regulamentului de organizare și funcționare a secțiilor și compartimentelor de anestezie și terapie intensivă din unitățile sanitare;

k) Ordinul Ministrului Sănătății nr. 1312/2020 privind organizarea și funcționarea structurii de management al calității serviciilor de sănătate în cadrul unităților sanitare cu paturi și serviciilor de ambulanță, în procesul de implementare a sistemului de management al calității serviciilor de sănătate și siguranței pacientului;

l) Prevederile Hotărârii Consiliului Județean Iași nr. 169/30.06.2010 privind preluarea de către județul Iași a ansamblului de competențe și atribuții pentru Spitalul Clinic de Obstetrică și Ginecologie „Cuza-Vodă” Iași;

m) Prevederile art. 173 alin. (1) lit. a) și alin. (2) lit. c) din Ordonanța de Urgență a Guvernului nr. 57/2019 privind Codul administrativ, cu modificările și completările ulterioare;

n) Avizele comisiilor de specialitate din cadrul Consiliului Județean Iași din data de 27 ianuarie 2026;

o) Votul exprimat de către consilierii județeni și Președintele Consiliului Județean Iași în cadrul ședinței ordinare a Consiliului Județean Iași din data de 28 ianuarie 2026 și consemnat în procesul-verbal al acesteia, respectiv 33 voturi "*Pentru*";

În temeiul art. 182 alin. (1) și ale art. 196 alin. (1) lit. a) din OUG nr. 57/2019 privind Codul administrativ, cu modificările și completările ulterioare:

## **HOTĂRĂȘTE:**

**Art. 1.** Se aprobă organigrama – anexa 1 și statul de funcții - anexa 2 pentru Spitalul Clinic de Obstetrică-Ginecologie „Cuza-Vodă” Iași. Anexele 1 și 2 fac parte integrată din prezenta hotărâre.

**Art. 2.** Începând cu aceeași dată prevederile Hotărârii Consiliului Județean Iași nr. 265/19.06.2025 își încetează aplicabilitatea.

**Art. 3.** Ducerea la îndeplinire a prevederilor prezentei hotărâri se asigură de către Serviciul Resurse Umane și Salarizare din cadrul Consiliului Județean Iași și de Spitalul Clinic de Obstetrică-Ginecologie „Cuza-Vodă” Iași.

**Art. 4.** Prezenta hotărâre se comunică:

a) Serviciului Resurse Umane și Salarizare din cadrul Consiliului Județean Iași;

- b) Spitalului Clinic de Obstetrică-Ginecologie „Cuza-Vodă” Iași;
- c) Instituției Prefectului Județului Iași.

**Art. 5.** Aducerea la cunoștință publică a prevederilor prezentei Hotărâri se asigură de către compartimentele de specialitate din cadrul Consiliului Județean Iași cu atribuții în acest sens.

**Data astăzi: 28 ianuarie 2026**



**Contrasemnează pentru legalitate,  
SECRETAR GENERAL AL JUDEȚULUI,  
Lăcrămioara Vernică-Dăscălescu**

ANEXA LA STATUL DE FUNCTII ( CENTRALIZATOR)  
 Valabil cu data de 01.01.2026

| Nr. crt. | Funcția                                  | Denumire specialitate          | Gradul/Gradul profesional/<br>Treapta profesionala | Nivelul de studii | Nr. de posturi |
|----------|--|--------------------------------|--|-------------------|----------------|
| 1        | <b>SPITAL</b>                            |                                |  |                   | <b>682</b>     |
| 2        | <b>Funcții de conducere</b>              |                                |  |                   | <b>28</b>      |
| 3        | <b>Comitet Director</b>                  |                                |  |                   | <b>4</b>       |
|          | Manager                                  | ECONOMIST                      | GRADUL II  | S                 | 1              |
|          | Director medical                         | OBSTETRICA GINECOLOGIE         | GRADUL II  | S                 | 1              |
|          | Director financiar contabil              | ECONOMIE                       | GRADUL II  | S                 | 1              |
|          | Director ingrijiri                       | OBSTETRICA GINECOLOGIE         | GRADUL II  | S                 | 1              |
| 4        | <b>Sef sectie</b>                        |                                |  |                   | <b>6</b>       |
|          |  | OBSTETRICA GINECOLOGIE         | GRADUL II  | S                 | 3              |
|          |  | ATI                            | GRADUL II  | S                 | 1              |
|          |  | NEONATOLOGIE                   | GRADUL II  | S                 | 2              |
| 5        | <b>Sef de laborator</b>                  | CHIMIST                        | GRADUL II  | S                 | 1              |
| 6        | <b>Farmacist sef</b>                     | FARMACIE                       | GRADUL II  | S                 | 1              |
| 7        | <b>Asistent sef</b>                      |                                |  |                   | <b>10</b>      |
|          |  | MOASA                          |  | S                 | 1              |
|          |  | MEDICINA GENERALA              |  | S                 | 5              |
|          |  | LABORATOR                      |  | S                 | 1              |
|          |  | OBSTETRICA GINECOLOGIE         |  | PL                | 1              |
|          |  | MEDICINA GENERALA              |  | PL                | 2              |
| 8        | <b>Alte functii de conducere</b>         |                                |  |                   | <b>6</b>       |
|          | Director administrativ                   | CONSTRUCTII                    | GRADUL II  | S                 | 1              |
|          | Sef serviciu                             | ECONOMIE                       | GRADUL II  | S                 | 2              |
|          | Sef serviciu                             | CHIMIE                         | GRADUL II  | S                 | 1              |
|          | Sef serviciu                             | ELECTRONICA                    | GRADUL II  | S                 | 1              |
|          | Sef serviciu                             | STATISTICA                     | GRADUL II  | S                 | 1              |
| 9        | <b>Funcții de executie</b>               |                                |  |                   | <b>654</b>     |
| 9.1      | <b>Medici</b>                            |                                |  |                   | <b>76</b>      |
|          | Medici                                   | OBSTETRICA GINECOLOGIE         | Primar   | S                 | 28             |
|          | Medici                                   | ATI                            | Primar   | S                 | 7              |
|          | Medici                                   | NEONATOLOGIE                   | Primar   | S                 | 12             |
|          | Medici                                   | PEDIATRIE                      | Primar   | S                 | 2              |
|          | Medici                                   | LABORATOR                      | Primar   | S                 | 2              |
|          | Medici                                   | ANATOMIE PATOLOGICA            | Primar   | S                 | 3              |
|          | Medici                                   | EPIDEMIOLOGIE                  | Primar   | S                 | 1              |
|          | Medici                                   | OFTALMOLOGIE                   | Primar   | S                 | 0.5            |
|          | Medici                                   | GENETICA MEDICALA              | Primar   | S                 | 0.5            |
|          | Medici                                   | BOLI INFECTIOASE               | Primar   | S                 | 1              |
|          | Medici                                   | RADIOLOGIE                     | Primar   | S                 | 1              |
|          | Medici                                   | CARDIOLOGIE                    | Specialist   | S                 | 1              |
|          | Medici                                   | OBSTETRICA GINECOLOGIE         | Specialist   | S                 | 5.5            |
|          | Medici                                   | ATI                            | Specialist   | S                 | 3              |
|          | Medici                                   | NEONATOLOGIE                   | Specialist   | S                 | 4.5            |
|          | Medici                                   | PEDIATRIE                      | Specialist   | S                 | 2              |
|          | Medici                                   | SĂNĂTATE PUBLICĂ ȘI MANAGEMENT | Specialist   | S                 | 2              |
| 9.2      | <b>Alt personal cu studii superioare</b> |                                |  |                   | <b>13</b>      |
|          | farmacist                                | FARMACIE                       | clinician  | S                 | 1              |
|          | farmacist                                | FARMACIE                       | primar   | S                 | 1              |
|          | asistent social                          | ASISTENTĂ MEDICALĂ             | principal  | S                 | 1              |

|     |  |                        |            |          |            |
|-----|--|------------------------|------------|----------|------------|
|     | chimist  | CHIMIE                 | principal  | S        | 1.5        |
|     | biolog   | BIOLOGIE               | principal  | S        | 1          |
|     | biolog   | BIOLOGIE               | specialist | S        | 1.5        |
|     | psiholog   | PSIHOLOGIE             | principal  | S        | 2          |
|     | psiholog   | PSIHOLOGIE             | specialist | S        | 1          |
|     | bioinginer   | BIOINGINERIE           | baza       | S        | 2          |
|     | kinetoterapeut   | KINETOTERAPIE          | baza       | S        | 1          |
| 9.3 | <b>Personal mediu sanitar</b>  |                        |            |          | <b>345</b> |
|     | Moasa  | MOASA                  | principal  | S        | 27         |
|     | Moasa  | MOASA                  | baza       | S        | 2          |
|     | Asistent medical   | MEDICINA GENERALA      | principal  | S        | 66         |
|     | Asistent medical   | RADIOLOGIE             | principal  | S        | 1          |
|     | Asistent medical   | ANATOMIE PATOLOGICA    | principal  | S        | 1          |
|     | Asistent medical   | LABORATOR              | principal  | S        | 2          |
|     | Asistent medical   | MEDICINA GENERALA      | baza       | S        | 24         |
|     | Asistent medical   | MEDICINA GENERALA      | debutant   | S        | 1          |
|     | Asistent medical   | MEDICINA GENERALA      | principal  | SSD      | 1          |
|     | Asistent medical   | OBSTETRICA GINECOLOGIE | principal  | PL       | 25         |
|     | Asistent medical   | MEDICINA GENERALA      | principal  | PL       | 111        |
|     | Asistent medical   | PEDIATRIE              | principal  | PL       | 14         |
|     | Asistent medical   | LABORATOR              | principal  | PL       | 7          |
|     | Asistent medical   | ANATOMIE PATOLOGICA    | principal  | PL       | 2          |
|     | Asistent medical   | FARMACIE               | principal  | PL       | 2          |
|     | Asistent medical   | IGIENA                 | principal  | PL       | 2          |
|     | Asistent medical   | RADIOLOGIE             | principal  | PL       | 4          |
|     | Asistent medical   | MEDICINA GENERALA      | baza       | PL       | 27         |
|     |  | FARMACIE               | baza       | PL       | 2          |
|     | Asistent medical   | MEDICINA GENERALA      | deb.       | PL       | 4          |
|     | Autopsier  |                        |            | M        | 1          |
|     | Statisticieni  |                        | principal  | M        | 8          |
|     | Statisticieni  |                        | baza       | M        | 1          |
|     | Registratori principali  |                        | principal  | M        | 6          |
|     | Registratori medicali  |                        | baza       | M        | 2          |
|     | Registratori medicali  |                        | deb.       | M        | 2          |
| 9.4 | <b>Personal auxiliar sanitar</b>   |                        |            |          | <b>164</b> |
|     | infirmiere   |                        | baza       | M        | 77         |
|     | infirmiere   |                        | baza       | Generale | 13         |
|     | infirmiere   |                        | deb.       | M        | 5          |
|     | ingrijitoare   |                        |            | M        | 49         |
|     | ingrijitoare   |                        |            | Generale | 8          |
|     | spalatorese  |                        |            | Medii    | 4          |
|     | spalatorese  |                        |            | Generale | 3          |
|     | brancardieri   |                        |            | Medii    | 3          |
|     | Sofer autosanitara   |                        |            | II       | 2          |
| 10  | <b>Personal din aparatul functional</b>  |                        |            |          | <b>29</b>  |
|     | Asistenta religioasa   |                        |            | S        | 1          |
|     | Consilier juridic  |                        | IA         | S        | 2          |
|     | Economist  |                        | IA         | S        | 5          |
|     | Referent specialitate  |                        | I          | S        | 9          |
|     | Inspector de specialitate  |                        | debutant   | S        | 1          |
|     | Referent specialitate  |                        | III        | S        | 2          |
|     | Consilier  |                        | I          | S        | 1          |
|     | Consilier  |                        | III        | S        | 2          |
|     | Inginer de sistem  |                        |            | S        | 1          |
|     | Inginer  |                        | I          | S        | 1          |
|     | şef serviciu privat situatii de urgentă  |                        | IA         | Medii    | 1          |
|     | lucrător desemnat SSM  |                        | IA         | Medii    | 1          |
|     | Magaziner  |                        |            | Medii    | 1          |
|     | Arhivar  |                        |            | Medii    | 1          |
|     | Personal pentru activitati de intretinere, deservire posturi fixe si prepararea hranei - muncitori |                        |            |          | 27         |
|     | Tehnician  |                        |            | Medii    | 1          |

**CONSILIUL JUDEȚEAN IAȘI**  
**Anexă la Hotărârea**  
 Nr. \_\_\_\_\_  
 28. IAN. 2026  
 Anul.....Luna.....Ziua.....

|       |                                    |                                   |            |          |           |
|-------|------------------------------------|-----------------------------------|------------|----------|-----------|
|       | Muncitor calificat                 |                                   | I          | Medii    | 10        |
|       | Muncitor calificat                 |                                   | I          | Generale | 2         |
|       | Muncitor calificat                 |                                   | II         | Medii    | 5         |
|       | Muncitor calificat                 |                                   | IV         | Medii    | 5         |
|       | Muncitor necalificat               |                                   |            | Generale | 2         |
|       | Șofer                              |                                   | II         | Medii    | 1         |
|       | Manipulant bunuri                  |                                   |            | Medii    | 1         |
| 11    | <b>AMBULATORIU INTEGRAT</b>        |                                   |            |          |           |
| 11.1  | <b>Personal mediu sanitar</b>      |                                   |            |          | <b>6</b>  |
|       | Asistent medical                   | MEDICINA GENERALA                 | principal  | PL       | 6         |
| 11.2  | <b>Personal auxiliar sanitar</b>   |                                   |            |          | <b>1</b>  |
|       | ingrijitoare                       |                                   |            | Medii    | 1         |
|       | <b>TOTAL AMBULATORIU</b>           |                                   |            |          | <b>7</b>  |
| 12    | <b>TRANSFERURI</b>                 |                                   |            |          |           |
| 12.1  | Cercetatori stiintifici gradul III | OBSTETRICA GINECOLOGIE            |            | S        | 1         |
| 12.2  | Cercetatori stiintifici            | OBSTETRICA GINECOLOGIE            |            | S        | 3         |
| 12.3  | Asistenti cercetare                | OBSTETRICA GINECOLOGIE            |            | S        | 1         |
| 12.4  | Medici                             | MEDICINA DE FAMILIE               | Primar     | S        | 1         |
| 12.5  | Medici                             | MEDICINA DE FAMILIE               | Specialist | S        | 1         |
| 12.6  | Medici rezidenti anul I            |                                   |            |          | <b>53</b> |
|       |                                    | OBSTETRICA GINECOLOGIE            |            | S        | 22        |
|       |                                    | GENETICA MEDICALA                 |            | S        | 7         |
|       |                                    | NEONATOLOGIE                      |            | S        | 13        |
|       |                                    | PEDIATRIE                         |            | S        | 1         |
|       |                                    | MEDICINĂ FIZICĂ SI RECUPERATORIE  |            | S        | 1         |
|       |                                    | NEFROLOGIE PEDIATRICA             |            | S        | 1         |
|       |                                    | ANATOMIE PATOLOGICA               |            | S        | 2         |
|       |                                    | MEDICINA DE FAMILIE               |            | S        | 6         |
| 12.7  | Medici rezidenti anul II           |                                   |            |          | <b>50</b> |
|       |                                    | REUMATOLOGIE                      |            | S        | 1         |
|       |                                    | OBSTETRICA GINECOLOGIE            |            | S        | 28        |
|       |                                    | NEONATOLOGIE                      |            | S        | 14        |
|       |                                    | PSIHIATRIE                        |            | S        | 1         |
|       |                                    | GENETICA MEDICALA                 |            | S        | 3         |
|       |                                    | DERMATOLOGIE                      |            | S        | 1         |
|       |                                    | EPIDEMIOLOGIE                     |            | S        | 1         |
|       |                                    | MEDICINA DE FAMILIE               |            | S        | 1         |
| 12.8  | Medici rezidenti anul III          |                                   |            |          | <b>45</b> |
|       |                                    | OBSTETRICA GINECOLOGIE            |            | S        | 23        |
|       |                                    | GENETICA MEDICALA                 |            | S        | 2         |
|       |                                    | NEONATOLOGIE                      |            | S        | 12        |
|       |                                    | PEDIATRIE                         |            | S        | 2         |
|       |                                    | NEUROLOGIE                        |            | S        | 2         |
|       |                                    | PNEUMOLOGIE                       |            | S        | 1         |
|       |                                    | ORTOPEDIE PEDIATRICA              |            | S        | 1         |
|       |                                    | ONCOLOGIE MEDICALA                |            | S        | 1         |
|       |                                    | MEDICINA DE FAMILIE               |            | S        | 1         |
| 12.9  | Medici rezidenti anul IV           |                                   |            |          | <b>40</b> |
|       |                                    | OBSTETRICA GINECOLOGIE            |            | S        | 16        |
|       |                                    | NEONATOLOGIE                      |            | S        | 12        |
|       |                                    | GENETICA MEDICALA                 |            | S        | 3         |
|       |                                    | MEDICINA INTERNĂ                  |            | S        | 1         |
|       |                                    | CHIRURGIE PLASTICA                |            | S        | 1         |
|       |                                    | NEUROLOGIE                        |            | S        | 1         |
|       |                                    | DERMATOLOGIE                      |            | S        | 1         |
|       |                                    | PSIHIATRIE                        |            | S        | 1         |
|       |                                    | PEDIATRIE                         |            | S        | 3         |
|       |                                    | RADIOLOGIE SI IMAGISTICA MEDICALA |            | S        | 1         |
| 12.10 | Medici rezidenti anul V            |                                   |            |          | <b>23</b> |

**JUDEȚUL IAȘI**  
**CONSILIUL JUDEȚEAN IAȘI**  
**Anexă la Hotărârea**  
**Nr. 28, JAN. 2026**  
**Anul.....Luna.....Ziua.....**

|  |  |                                   |   |     |
|--|--|-----------------------------------|---|-----|
|  |  | ATI                               | S | 1   |
|  |  | OBSTETRICA GINECOLOGIE            | S | 11  |
|  |  | NEONATOLOGIE                      | S | 8   |
|  |  | PSIHATRIE                         | S | 1   |
|  |  | RADIOLOGIE SI IMAGISTICA MEDICALA | S | 2   |
|  | TOTAL TRANSFERURI                        |                                   |   | 218 |
|  | TOTAL SPITAL - AMBULATORIU - TRANSFERURI |                                   |   | 907 |

EC. ROBERT DÂNCĂ

Insp. de specialit. Virfan Ioana



*Virfan Ioana*





STAT DE FUNCTII

Valabil la data de 01.01.2026

COMITET DIRECTOR



| Nr. crt. | STRUCTURA                   | Functia contractuala de conducere | Functia contractuala de executie | Specialitatea          | Grad/Treapta profesionala | Nivelul studiilor | Norma/post |
|----------|-----------------------------|-----------------------------------|----------------------------------|------------------------|---------------------------|-------------------|------------|
| 1        | Manager                     | Cond.                             |                                  | ECONOMIE               | GRADUL II                 | S                 | 1          |
| 2        | Director medical            | Cond.                             |                                  | OBSTETRICĂ GINECOLOGIE | GRADUL II                 | S                 | 1          |
| 3        | Director financiar contabil | Cond.                             |                                  | ECONOMIE               | GRADUL II                 | S                 | 1          |
| 4        | Director ingrijiri          | Cond.                             |                                  | OBSTETRICĂ GINECOLOGIE | GRADUL II                 | S                 | 1          |

SECTIA CLINICA OBSTETRICĂ GINECOLOGIE I = 71 paturi - acuiți ( obstetrică - 51 paturi, ginecologie 20 paturi)+cabinet obstetrica ginecologie

Personal superior medical

|    |                  |       |       |                        |            |   |     |
|----|------------------|-------|-------|------------------------|------------|---|-----|
| 5  | medic sef sectie | Cond. |       | OBSTETRICĂ GINECOLOGIE | GRADUL II  | S | 1   |
| 6  | medic            |       | Exec. | OBSTETRICĂ GINECOLOGIE | primar     | S | 0.5 |
| 7  | medic            |       | Exec. | OBSTETRICĂ GINECOLOGIE | primar     | S | 1   |
| 8  | medic            |       | Exec. | OBSTETRICĂ GINECOLOGIE | primar     | S | 1   |
| 9  | medic            |       | Exec. | OBSTETRICĂ GINECOLOGIE | primar     | S | 1   |
| 10 | medic            |       | Exec. | OBSTETRICĂ GINECOLOGIE | primar     | S | 1   |
| 11 | medic            |       | Exec. | OBSTETRICĂ GINECOLOGIE | primar     | S | 0.5 |
| 12 | medic            |       | Exec. | OBSTETRICĂ GINECOLOGIE | primar     | S | 0.5 |
| 13 | medic            |       | Exec. | OBSTETRICĂ GINECOLOGIE | primar     | S | 1   |
| 14 | medic            |       | Exec. | OBSTETRICĂ GINECOLOGIE | primar     | S | 0.5 |
| 15 | medic            |       | Exec. | OBSTETRICĂ GINECOLOGIE | primar     | S | 0.5 |
| 16 | medic            |       | Exec. | OBSTETRICĂ GINECOLOGIE | primar     | S | 0.5 |
| 17 | medic            |       | Exec. | OBSTETRICĂ GINECOLOGIE | primar     | S | 1   |
| 18 | medic            |       | Exec. | OBSTETRICĂ GINECOLOGIE | specialist | S | 0.5 |
| 19 | medic            |       | Exec. | OBSTETRICĂ GINECOLOGIE | specialist | S | 0.5 |
| 20 | medic            |       | Exec. | OBSTETRICĂ GINECOLOGIE | specialist | S | 0.5 |

Personal mediu sanitar

|    |                      |       |  |                   |           |    |   |
|----|----------------------|-------|--|-------------------|-----------|----|---|
| 21 | asistent medical sef | Cond. |  | MEDICINA GENERALA | principal | PL | 1 |
|----|----------------------|-------|--|-------------------|-----------|----|---|



28. IAN. 2026

SECTIA CLINICA OBSTETRICA GINECOLOGIE II = 70 paturi - acuti ( obstetrică - 50 paturi, ginecologie 20 paturi) + cabinetobstetrica ginecologie

Personal superior medical

|    |                  |       |       |                        |            |   |     |
|----|------------------|-------|-------|------------------------|------------|---|-----|
| 59 | medic sef sectie | Cond. |       | OBSTETRICA GINECOLOGIE | GRADUL II  | S | 1   |
| 60 | medic            | Exec. | Exec. | OBSTETRICA GINECOLOGIE | primar     | S | 0.5 |
| 61 | medic            | Exec. | Exec. | OBSTETRICA GINECOLOGIE | primar     | S | 0.5 |
| 62 | medic            | Exec. | Exec. | OBSTETRICA GINECOLOGIE | primar     | S | 1   |
| 63 | medic            | Exec. | Exec. | OBSTETRICA GINECOLOGIE | primar     | S | 0.5 |
| 64 | medic            | Exec. | Exec. | OBSTETRICA GINECOLOGIE | primar     | S | 1   |
| 65 | medic            | Exec. | Exec. | OBSTETRICA GINECOLOGIE | primar     | S | 0.5 |
| 66 | medic            | Exec. | Exec. | OBSTETRICA GINECOLOGIE | primar     | S | 0.5 |
| 67 | medic            | Exec. | Exec. | OBSTETRICA GINECOLOGIE | primar     | S | 0.5 |
| 68 | medic            | Exec. | Exec. | OBSTETRICA GINECOLOGIE | primar     | S | 1   |
| 69 | medic            | Exec. | Exec. | OBSTETRICA GINECOLOGIE | primar     | S | 1   |
| 70 | medic            | Exec. | Exec. | OBSTETRICA GINECOLOGIE | primar     | S | 0.5 |
| 71 | medic            | Exec. | Exec. | OBSTETRICA GINECOLOGIE | specialist | S | 1   |
| 72 | medic            | Exec. | Exec. | OBSTETRICA GINECOLOGIE | primar     | S | 1   |
| 73 | medic            | Exec. | Exec. | OBSTETRICA GINECOLOGIE | primar     | S | 0.5 |

Personal mediu sanitar

|    |                      |       |       |                        |           |    |   |
|----|----------------------|-------|-------|------------------------|-----------|----|---|
| 74 | asistent medical sef | Cond. |       | MEDICINA GENERALA      | principal | PL | 1 |
| 75 | moasa licentiata     |       | Exec. | MOASA                  | principal | S  | 1 |
| 76 | asistent medical     |       | Exec. | MEDICINA GENERALA      | principal | S  | 1 |
| 77 | asistent medical     |       | Exec. | MEDICINA GENERALA      | principal | S  | 1 |
| 78 | asistent medical     |       | Exec. | MEDICINA GENERALA      | principal | PL | 1 |
| 79 | asistent medical     |       | Exec. | MEDICINA GENERALA      | principal | PL | 1 |
| 80 | asistent medical     |       | Exec. | MEDICINA GENERALA      | principal | PL | 1 |
| 81 | asistent medical     |       | Exec. | MEDICINA GENERALA      | principal | PL | 1 |
| 82 | asistent medical     |       | Exec. | MEDICINA GENERALA      | principal | PL | 1 |
| 83 | asistent medical     |       | Exec. | MEDICINA GENERALA      | principal | PL | 1 |
| 84 | asistent medical     |       | Exec. | MEDICINA GENERALA      | principal | PL | 1 |
| 85 | asistent medical     |       | Exec. | MEDICINA GENERALA      | principal | PL | 1 |
| 86 | asistent medical     |       | Exec. | MEDICINA GENERALA      | principal | PL | 1 |
| 87 | asistent medical     |       | Exec. | MEDICINA GENERALA      | principal | PL | 1 |
| 88 | asistent medical     |       | Exec. | OBSTETRICA GINECOLOGIE | principal | PL | 1 |
| 89 | asistent medical     |       | Exec. | OBSTETRICA GINECOLOGIE | principal | PL | 1 |
| 90 | asistent medical     |       | Exec. | OBSTETRICA GINECOLOGIE | principal | PL | 1 |
| 91 | asistent medical     |       | Exec. | OBSTETRICA GINECOLOGIE | principal | PL | 1 |
| 92 | asistent medical     |       | Exec. | MEDICINA GENERALA      | principal | PL | 1 |
| 93 | asistent medical     |       | Exec. | MEDICINA GENERALA      | baza      | PL | 1 |

Personal auxiliar sanitar

|     |              |  |  |       |  |  |  |      |       |   |
|-----|--------------|--|--|-------|--|--|--|------|-------|---|
| 94  | infirmiera   |  |  | Exec. |  |  |  | baza | Medii | 1 |
| 95  | infirmiera   |  |  | Exec. |  |  |  | baza | Medii | 1 |
| 96  | infirmiera   |  |  | Exec. |  |  |  | baza | Medii | 1 |
| 97  | infirmiera   |  |  | Exec. |  |  |  | baza | Medii | 1 |
| 98  | infirmiera   |  |  | Exec. |  |  |  | baza | Medii | 1 |
| 99  | infirmiera   |  |  | Exec. |  |  |  | baza | Medii | 1 |
| 100 | infirmiera   |  |  | Exec. |  |  |  | baza | Medii | 1 |
| 101 | infirmiera   |  |  | Exec. |  |  |  | baza | Medii | 1 |
| 102 | infirmiera   |  |  | Exec. |  |  |  | baza | Medii | 1 |
| 103 | ingrijitoare |  |  | Exec. |  |  |  | baza | Medii | 1 |
| 104 | ingrijitoare |  |  | Exec. |  |  |  | baza | Medii | 1 |
| 105 | ingrijitoare |  |  | Exec. |  |  |  | baza | Medii | 1 |
| 106 | ingrijitoare |  |  | Exec. |  |  |  | baza | Medii | 1 |
| 107 | ingrijitoare |  |  | Exec. |  |  |  | baza | Medii | 1 |
| 108 | ingrijitoare |  |  | Exec. |  |  |  | baza | Medii | 1 |

**TOTAL SECTIE**

**Normate**

**Occupate**

**Vacante**

43

3

**TOTAL SECTIE**

46

9

**MEDICI**

11

20

**PERSONAL MEDIU**

20

20

**PERSONAL AUXILIAR**

15

14

infirmier

9

8

ingrijitor

6

6

JUDEȚUL IAȘI

CONSILIUL JUDEȚEAN IAȘI

Anexă la Hotărârea

Nr.

78 JAN 2026

2026

**SECTIA CLINICA OBSTETRICA GINECOLOGIE III = 74 paturi - acuti ( obstetrică - 54 paturi, ginecologie 20 paturi)+cabinele ginecologie**

Personal superior medical

|     |                  |  |       |       |  |  |  |            |   |     |
|-----|------------------|--|-------|-------|--|--|--|------------|---|-----|
| 109 | medic sef sectie |  | Cond. |       |  |  |  | GRADUL II  | S | 1   |
| 110 | medic            |  |       | Exec. |  |  |  | primar     | S | 0.5 |
| 111 | medic            |  |       | Exec. |  |  |  | primar     | S | 0.5 |
| 112 | medic            |  |       | Exec. |  |  |  | primar     | S | 1   |
| 113 | medic            |  |       | Exec. |  |  |  | specialist | S | 1   |
| 114 | medic            |  |       | Exec. |  |  |  | primar     | S | 1   |
| 115 | medic            |  |       | Exec. |  |  |  | primar     | S | 1   |
| 116 | medic            |  |       | Exec. |  |  |  | primar     | S | 0.5 |
| 117 | medic            |  |       | Exec. |  |  |  | primar     | S | 1   |
| 118 | medic            |  |       | Exec. |  |  |  | primar     | S | 0.5 |
| 119 | medic            |  |       | Exec. |  |  |  | primar     | S | 1   |
| 120 | medic            |  |       | Exec. |  |  |  | primar     | S | 0.5 |
| 121 | medic            |  |       | Exec. |  |  |  | primar     | S | 0.5 |
| 122 | medic            |  |       | Exec. |  |  |  | primar     | S | 1   |
| 123 | medic            |  |       | Exec. |  |  |  | primar     | S | 0.5 |
| 124 | medic            |  |       | Exec. |  |  |  | specialist | S | 0.5 |
| 125 | medic            |  |       | Exec. |  |  |  | specialist | S | 0.5 |

Personal mediu sanitar

|     |                      |       |       |                        |           |    |   |
|-----|----------------------|-------|-------|------------------------|-----------|----|---|
| 126 | asistent medical sef | Cond. |       | MEDICINA GENERALA      | principal | S  | 1 |
| 127 | asistent medical     |       | Exec. | MEDICINA GENERALA      | principal | S  | 1 |
| 128 | moasa licentiata     |       | Exec. | MOASA                  | principal | S  | 1 |
| 129 | moasa licentiata     |       | Exec. | MOASA                  | principal | S  | 1 |
| 130 | asistent medical     |       | Exec. | MEDICINA GENERALA      | principal | S  | 1 |
| 131 | asistent medical     |       | Exec. | MEDICINA GENERALA      | principal | S  | 1 |
| 132 | asistent medical     |       | Exec. | MEDICINA GENERALA      | principal | PL | 1 |
| 133 | asistent medical     |       | Exec. | MEDICINA GENERALA      | principal | PL | 1 |
| 134 | asistent medical     |       | Exec. | MEDICINA GENERALA      | principal | PL | 1 |
| 135 | asistent medical     |       | Exec. | MEDICINA GENERALA      | principal | PL | 1 |
| 136 | asistent medical     |       | Exec. | MEDICINA GENERALA      | principal | PL | 1 |
| 137 | asistent medical     |       | Exec. | MEDICINA GENERALA      | principal | PL | 1 |
| 138 | asistent medical     |       | Exec. | MEDICINA GENERALA      | principal | PL | 1 |
| 139 | asistent medical     |       | Exec. | MEDICINA GENERALA      | principal | PL | 1 |
| 140 | asistent medical     |       | Exec. | MEDICINA GENERALA      | baza      | PL | 1 |
| 141 | asistent medical     |       | Exec. | OBSTETRICA GINECOLOGIE | principal | PL | 1 |
| 142 | asistent medical     |       | Exec. | OBSTETRICA GINECOLOGIE | principal | PL | 1 |
| 143 | asistent medical     |       | Exec. | OBSTETRICA GINECOLOGIE | principal | PL | 1 |
| 144 | asistent medical     |       | Exec. | OBSTETRICA GINECOLOGIE | principal | PL | 1 |
| 145 | asistent medical     |       | Exec. | OBSTETRICA GINECOLOGIE | principal | PL | 1 |
| 146 | asistent medical     |       | Exec. | OBSTETRICA GINECOLOGIE | principal | PL | 1 |
| 147 | asistent medical     |       | Exec. | PEDIATRIE              | principal | PL | 1 |

Personal auxiliar sanitar

|     |              |  |       |  |      |       |   |
|-----|--------------|--|-------|--|------|-------|---|
| 148 | infirmiera   |  | Exec. |  | baza | Medii | 1 |
| 149 | infirmiera   |  | Exec. |  | baza | Medii | 1 |
| 150 | infirmiera   |  | Exec. |  | baza | Medii | 1 |
| 151 | infirmiera   |  | Exec. |  | baza | Medii | 1 |
| 152 | infirmiera   |  | Exec. |  | baza | Medii | 1 |
| 153 | infirmiera   |  | Exec. |  | baza | Medii | 1 |
| 154 | infirmiera   |  | Exec. |  | baza | Medii | 1 |
| 155 | infirmiera   |  | Exec. |  | baza | Medii | 1 |
| 156 | infirmiera   |  | Exec. |  | baza | Medii | 1 |
| 157 | infirmiera   |  | Exec. |  | baza | Medii | 1 |
| 158 | ingrijitoare |  | Exec. |  | baza | Medii | 1 |
| 159 | ingrijitoare |  | Exec. |  | baza | Medii | 1 |
| 160 | ingrijitoare |  | Exec. |  | baza | Medii | 1 |
| 161 | ingrijitoare |  | Exec. |  | baza | Medii | 1 |
| 162 | ingrijitoare |  | Exec. |  | baza | Medii | 1 |
| 163 | ingrijitoare |  | Exec. |  | baza | Medii | 1 |

TOTAL SECTIE  
TOTAL SECTIE  
MEDICI

Normate  
50.5  
12.5

Occupate  
44  
11

Vacante  
6.5  
1.5



3  
3  
2  
1  
1

19  
19  
14  
9  
5

22  
22  
16  
10  
6

PERSONAL MEDIU  
asistenti medicali  
PERSONAL AUXILIAR  
infirmier  
ingrijitor

SECTIA CLINICA ATI = 30 PATURI

Personal superior medical

|     |                  |       |  |     |            |   |   |
|-----|------------------|-------|--|-----|------------|---|---|
| 164 | medic sef sectie | Cond. |  | ATI | GRADUL II  | S | 1 |
| 165 | medic            | Exec. |  | ATI | primar     | S | 1 |
| 166 | medic            | Exec. |  | ATI | primar     | S | 1 |
| 167 | medic            | Exec. |  | ATI | primar     | S | 1 |
| 168 | medic            | Exec. |  | ATI | primar     | S | 1 |
| 169 | medic            | Exec. |  | ATI | primar     | S | 1 |
| 170 | medic            | Exec. |  | ATI | primar     | S | 1 |
| 171 | medic            | Exec. |  | ATI | primar     | S | 1 |
| 172 | medic            | Exec. |  | ATI | specialist | S | 1 |
| 173 | medic            | Exec. |  | ATI | specialist | S | 1 |
| 174 | medic            | Exec. |  | ATI | specialist | S | 1 |

Personal mediu sanitar

|     |                      |       |  |                        |           |    |   |
|-----|----------------------|-------|--|------------------------|-----------|----|---|
| 175 | asistent medical sef | Cond. |  | MEDICINA GENERALA      | principal | S  | 1 |
| 176 | moasa licentiata     | Exec. |  | MOASA                  | principal | S  | 1 |
| 177 | asistent medical     | Exec. |  | MEDICINA GENERALA      | principal | S  | 1 |
| 178 | asistent medical     | Exec. |  | MEDICINA GENERALA      | principal | S  | 1 |
| 179 | asistent medical     | Exec. |  | MEDICINA GENERALA      | principal | S  | 1 |
| 180 | asistent medical     | Exec. |  | MEDICINA GENERALA      | principal | S  | 1 |
| 181 | asistent medical     | Exec. |  | MEDICINA GENERALA      | principal | S  | 1 |
| 182 | asistent medical     | Exec. |  | MEDICINA GENERALA      | principal | S  | 1 |
| 183 | asistent medical     | Exec. |  | MEDICINA GENERALA      | principal | S  | 1 |
| 184 | asistent medical     | Exec. |  | MEDICINA GENERALA      | principal | S  | 1 |
| 185 | asistent medical     | Exec. |  | MEDICINA GENERALA      | principal | S  | 1 |
| 186 | asistent medical     | Exec. |  | MEDICINA GENERALA      | principal | S  | 1 |
| 187 | asistent medical     | Exec. |  | MEDICINA GENERALA      | principal | S  | 1 |
| 188 | asistent medical     | Exec. |  | MEDICINA GENERALA      | principal | S  | 1 |
| 189 | asistent medical     | Exec. |  | MEDICINA GENERALA      | principal | S  | 1 |
| 190 | asistent medical     | Exec. |  | MEDICINA GENERALA      | principal | S  | 1 |
| 191 | asistent medical     | Exec. |  | MEDICINA GENERALA      | principal | S  | 1 |
| 192 | asistent medical     | Exec. |  | MEDICINA GENERALA      | principal | S  | 1 |
| 193 | asistent medical     | Exec. |  | MEDICINA GENERALA      | principal | S  | 1 |
| 194 | asistent medical     | Exec. |  | MEDICINA GENERALA      | principal | S  | 1 |
| 195 | asistent medical     | Exec. |  | MEDICINA GENERALA      | principal | S  | 1 |
| 196 | asistent medical     | Exec. |  | MEDICINA GENERALA      | baza      | S  | 1 |
| 197 | asistent medical     | Exec. |  | OBSTETRICA GINECOLOGIE | principal | PL | 1 |
| 198 | asistent medical     | Exec. |  | OBSTETRICA GINECOLOGIE | principal | PL | 1 |
| 199 | asistent medical     | Exec. |  | OBSTETRICA GINECOLOGIE | principal | PL | 1 |

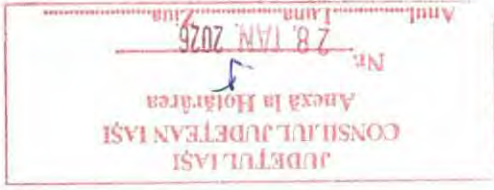

|     |                  |       |                        |           |    |   |
|-----|------------------|-------|------------------------|-----------|----|---|
| 200 | asistent medical | Exec. | OBSTETRICĂ GINECOLOGIE | principal | PL | 1 |
| 201 | asistent medical | Exec. | OBSTETRICĂ GINECOLOGIE | principal | PL | 1 |
| 202 | asistent medical | Exec. | OBSTETRICĂ GINECOLOGIE | principal | PL | 1 |
| 203 | asistent medical | Exec. | MEDICINA GENERALĂ      | principal | PL | 1 |
| 204 | asistent medical | Exec. | MEDICINA GENERALĂ      | principal | PL | 1 |
| 205 | asistent medical | Exec. | MEDICINA GENERALĂ      | principal | PL | 1 |
| 206 | asistent medical | Exec. | MEDICINA GENERALĂ      | principal | PL | 1 |
| 207 | asistent medical | Exec. | MEDICINA GENERALĂ      | principal | PL | 1 |
| 208 | asistent medical | Exec. | MEDICINA GENERALĂ      | principal | PL | 1 |
| 209 | asistent medical | Exec. | MEDICINA GENERALĂ      | principal | PL | 1 |
| 210 | asistent medical | Exec. | MEDICINA GENERALĂ      | baza      | S  | 1 |

Personal auxiliar sanitar

|     |           |       |  |          |          |   |
|-----|-----------|-------|--|----------|----------|---|
| 211 | infiriera | Exec. |  | baza     | Medii    | 1 |
| 212 | infiriera | Exec. |  | debutant | Medii    | 1 |
| 213 | infiriera | Exec. |  | debutant | Medii    | 1 |
| 214 | infiriera | Exec. |  | baza     | Generale | 1 |
| 215 | infiriera | Exec. |  | baza     | Medii    | 1 |
| 216 | infiriera | Exec. |  | baza     | Medii    | 1 |
| 217 | infiriera | Exec. |  | baza     | Generale | 1 |
| 218 | infiriera | Exec. |  | baza     | Medii    | 1 |
| 219 | infiriera | Exec. |  | baza     | Generale | 1 |
| 220 | infiriera | Exec. |  | baza     | Generale | 1 |
| 221 | infiriera | Exec. |  | baza     | Medii    | 1 |

|     |              |       |  |      |       |   |
|-----|--------------|-------|--|------|-------|---|
| 222 | ingrijitoare | Exec. |  | baza | Medii | 1 |
| 223 | ingrijitoare | Exec. |  | baza | Medii | 1 |

**TOTAL SECTIE** Normate 60  
**TOTAL SECTIE** 55  
**MEDICI** 8  
**PERSONAL MEDIU** 35  
 asistenti medicali 35  
**PERSONAL AUXILIAR** 12  
 infirmier 10  
 ingrijitor 2

**Occupate**  
 55  
 8  
 35  
 35  
 12  
 10  
 2

**Vacante**  
 5  
 3  
 1  
 1  
 1  
 1  
 0

SECTIA CLINICA NEONATOLOGIE I - 80 PATURI

Personal superior medical

|     |                  |       |              |            |   |   |
|-----|------------------|-------|--------------|------------|---|---|
| 224 | medic sef sectie | Cond. | NEONATOLOGIE | GRADUL II  | S | 1 |
| 225 | medic            | Exec. | NEONATOLOGIE | primar     | S | 1 |
| 226 | medic            | Exec. | NEONATOLOGIE | primar     | S | 1 |
| 227 | medic            | Exec. | PEDIATRIE    | primar     | S | 1 |
| 228 | medic            | Exec. | PEDIATRIE    | specialist | S | 1 |
| 229 | medic            | Exec. | NEONATOLOGIE | primar     | S | 1 |





|     |       |       |              |            |   |   |
|-----|-------|-------|--------------|------------|---|---|
| 230 | medic | Exec. | NEONATOLOGIE | primar     | S | 1 |
| 231 | medic | Exec. | NEONATOLOGIE | specialist | S | 1 |
| 232 | medic | Exec. | NEONATOLOGIE | specialist | S | 1 |

Personal mediu sanitar

|     |                      |       |                   |           |    |   |
|-----|----------------------|-------|-------------------|-----------|----|---|
| 233 | asistent medical sef | Cond. | MEDICINA GENERALA | principal | S  | 1 |
| 234 | moasa licentiata     | Exec. | MOASA             | principal | S  | 1 |
| 235 | asistent medical     | Exec. | MEDICINA GENERALA | principal | S  | 1 |
| 236 | asistent medical     | Exec. | MEDICINA GENERALA | principal | S  | 1 |
| 237 | asistent medical     | Exec. | MEDICINA GENERALA | principal | S  | 1 |
| 238 | asistent medical     | Exec. | MEDICINA GENERALA | principal | S  | 1 |
| 239 | asistent medical     | Exec. | MEDICINA GENERALA | principal | S  | 1 |
| 240 | asistent medical     | Exec. | MEDICINA GENERALA | baza      | S  | 1 |
| 241 | asistent medical     | Exec. | MEDICINA GENERALA | baza      | S  | 1 |
| 242 | asistent medical     | Exec. | MEDICINA GENERALA | baza      | S  | 1 |
| 243 | asistent medical     | Exec. | MEDICINA GENERALA | baza      | S  | 1 |
| 244 | asistent medical     | Exec. | MEDICINA GENERALA | baza      | S  | 1 |
| 245 | asistent medical     | Exec. | MEDICINA GENERALA | baza      | S  | 1 |
| 246 | asistent medical     | Exec. | MEDICINA GENERALA | baza      | S  | 1 |
| 247 | asistent medical     | Exec. | PEDIATRIE         | principal | PL | 1 |
| 248 | asistent medical     | Exec. | PEDIATRIE         | principal | PL | 1 |
| 249 | asistent medical     | Exec. | PEDIATRIE         | principal | PL | 1 |
| 250 | asistent medical     | Exec. | PEDIATRIE         | principal | PL | 1 |
| 251 | asistent medical     | Exec. | PEDIATRIE         | principal | PL | 1 |
| 252 | asistent medical     | Exec. | PEDIATRIE         | principal | PL | 1 |
| 253 | asistent medical     | Exec. | MEDICINA GENERALA | principal | PL | 1 |
| 254 | asistent medical     | Exec. | MEDICINA GENERALA | principal | PL | 1 |
| 255 | asistent medical     | Exec. | MEDICINA GENERALA | principal | PL | 1 |
| 256 | asistent medical     | Exec. | MEDICINA GENERALA | principal | PL | 1 |
| 257 | asistent medical     | Exec. | MEDICINA GENERALA | principal | PL | 1 |
| 258 | asistent medical     | Exec. | MEDICINA GENERALA | principal | PL | 1 |
| 259 | asistent medical     | Exec. | MEDICINA GENERALA | principal | PL | 1 |
| 260 | asistent medical     | Exec. | MEDICINA GENERALA | principal | PL | 1 |
| 261 | asistent medical     | Exec. | MEDICINA GENERALA | principal | PL | 1 |
| 262 | asistent medical     | Exec. | MEDICINA GENERALA | principal | PL | 1 |
| 263 | asistent medical     | Exec. | MEDICINA GENERALA | principal | PL | 1 |
| 264 | asistent medical     | Exec. | MEDICINA GENERALA | principal | PL | 1 |
| 265 | asistent medical     | Exec. | MEDICINA GENERALA | principal | PL | 1 |
| 266 | asistent medical     | Exec. | MEDICINA GENERALA | principal | PL | 1 |
| 267 | asistent medical     | Exec. | MEDICINA GENERALA | principal | PL | 1 |
| 268 | asistent medical     | Exec. | MEDICINA GENERALA | principal | PL | 1 |
| 269 | asistent medical     | Exec. | MEDICINA GENERALA | principal | PL | 1 |
| 270 | asistent medical     | Exec. | MEDICINA GENERALA | principal | PL | 1 |
| 271 | asistent medical     | Exec. | MEDICINA GENERALA | principal | PL | 1 |
| 272 | asistent medical     | Exec. | MEDICINA GENERALA | baza      | PL | 1 |
| 273 | asistent medical     | Exec. | MEDICINA GENERALA | baza      | PL | 1 |
| 274 | asistent medical     | Exec. | MEDICINA GENERALA | baza      | PL | 1 |
| 275 | asistent medical     | Exec. | MEDICINA GENERALA | baza      | PL | 1 |
| 276 | asistent medical     | Exec. | MEDICINA GENERALA | baza      | PL | 1 |

|     |                  |  |       |                   |      |    |   |
|-----|------------------|--|-------|-------------------|------|----|---|
| 277 | asistent medical |  | Exec. | MEDICINA GENERALA | baza | PL | 1 |
| 278 | asistent medical |  | Exec. | MEDICINA GENERALA | baza | PL | 1 |
| 279 | asistent medical |  | Exec. | MEDICINA GENERALA | baza | PL | 1 |
| 280 | asistent medical |  | Exec. | MEDICINA GENERALA | baza | PL | 1 |

Personal auxiliar sanitar

|     |              |  |       |  |          |          |   |
|-----|--------------|--|-------|--|----------|----------|---|
| 281 | infirmiera   |  | Exec. |  | baza     | Generale | 1 |
| 282 | infirmiera   |  | Exec. |  | baza     | Medii    | 1 |
| 283 | infirmiera   |  | Exec. |  | baza     | Medii    | 1 |
| 284 | infirmiera   |  | Exec. |  | baza     | Generale | 1 |
| 285 | infirmiera   |  | Exec. |  | baza     | Medii    | 1 |
| 286 | infirmiera   |  | Exec. |  | baza     | Medii    | 1 |
| 287 | infirmiera   |  | Exec. |  | debutant | Medii    | 1 |
| 288 | infirmiera   |  | Exec. |  | baza     | Medii    | 1 |
| 289 | infirmiera   |  | Exec. |  | baza     | Medii    | 1 |
| 290 | infirmiera   |  | Exec. |  | baza     | Medii    | 1 |
| 291 | infirmiera   |  | Exec. |  | baza     | Medii    | 1 |
| 292 | ingrijitoare |  | Exec. |  | baza     | Medii    | 1 |
| 293 | ingrijitoare |  | Exec. |  | baza     | Medii    | 1 |

|                     |                |                |                |
|---------------------|----------------|----------------|----------------|
| <b>TOTAL SECTIE</b> | <b>Normate</b> | <b>Ocupate</b> | <b>Vacante</b> |
| TOTAL SECTIE        | 70             | 56             | 14             |
| MEDICI              | 9              | 7              | 2              |
| PERSONAL MEDIU      | 48             | 36             | 12             |
| asistenti medicali  | 48             | 36             | 12             |
| PERSONAL AUXILIAR   | 13             | 13             | 0              |
| infirmier           | 11             | 11             | 0              |
| ingrijitor          | 2              | 2              | 0              |

SECTIA CLINICA NEONATOLOGIE II - 65 PATURI - cronici + cabinet consultatie neonatologie

Compartiment Terapie Intensiva Neonatala - 25 paturi

Personal superior medical

|     |                  |       |       |              |           |   |     |
|-----|------------------|-------|-------|--------------|-----------|---|-----|
| 294 | medic sef sectie | Cond. |       | NEONATOLOGIE | GRADUL II | S | 1   |
| 295 | medic            |       | Exec. | NEONATOLOGIE | primar    | S | 1   |
| 296 | medic            |       | Exec. | NEONATOLOGIE | primar    | S | 1   |
| 297 | medic            |       | Exec. | NEONATOLOGIE | primar    | S | 1   |
| 298 | medic            |       | Exec. | NEONATOLOGIE | primar    | S | 1   |
| 299 | medic            |       | Exec. | NEONATOLOGIE | primar    | S | 1   |
| 300 | medic            |       | Exec. | NEONATOLOGIE | primar    | S | 1   |
| 301 | medic            |       | Exec. | NEONATOLOGIE | primar    | S | 0.5 |
| 302 | medic            |       | Exec. | NEONATOLOGIE | primar    | S | 0.5 |

Alt personal medical superior

JUDETUL IASI  
CONSILIUL JUDETEAN IASI  
Anexa la Hotararea  
Nr.  
28 IAN 2026  
Luna  
Anul

| 303                    | bioinginer           |       | Exec. | BIOINGINERIE      | baza      | S  | 1 |
|------------------------|----------------------|-------|-------|-------------------|-----------|----|---|
| Personal mediu sanitar |                      |       |       |                   |           |    |   |
| 304                    | asistent medical sef | Cond. |       | MOASA             | principal | S  | 1 |
| 305                    | moasa licentiata     |       | Exec. | MOASA             | principal | S  | 1 |
| 306                    | moasa licentiata     |       | Exec. | MOASA             | principal | S  | 1 |
| 307                    | asistent medical     |       | Exec. | MEDICINA GENERALA | principal | S  | 1 |
| 308                    | asistent medical     |       | Exec. | MEDICINA GENERALA | principal | S  | 1 |
| 309                    | asistent medical     |       | Exec. | MEDICINA GENERALA | principal | S  | 1 |
| 310                    | asistent medical     |       | Exec. | MEDICINA GENERALA | principal | S  | 1 |
| 311                    | asistent medical     |       | Exec. | MEDICINA GENERALA | principal | S  | 1 |
| 312                    | asistent medical     |       | Exec. | MEDICINA GENERALA | principal | S  | 1 |
| 313                    | asistent medical     |       | Exec. | MEDICINA GENERALA | principal | S  | 1 |
| 314                    | asistent medical     |       | Exec. | MEDICINA GENERALA | principal | S  | 1 |
| 315                    | asistent medical     |       | Exec. | MEDICINA GENERALA | principal | S  | 1 |
| 316                    | asistent medical     |       | Exec. | MEDICINA GENERALA | principal | S  | 1 |
| 317                    | asistent medical     |       | Exec. | MEDICINA GENERALA | principal | S  | 1 |
| 318                    | asistent medical     |       | Exec. | MEDICINA GENERALA | principal | S  | 1 |
| 319                    | asistent medical     |       | Exec. | MEDICINA GENERALA | principal | S  | 1 |
| 320                    | asistent medical     |       | Exec. | MEDICINA GENERALA | baza      | S  | 1 |
| 321                    | asistent medical     |       | Exec. | MEDICINA GENERALA | baza      | S  | 1 |
| 322                    | asistent medical     |       | Exec. | MEDICINA GENERALA | principal | PL | 1 |
| 323                    | asistent medical     |       | Exec. | MEDICINA GENERALA | principal | PL | 1 |
| 324                    | asistent medical     |       | Exec. | MEDICINA GENERALA | principal | PL | 1 |
| 325                    | asistent medical     |       | Exec. | MEDICINA GENERALA | principal | PL | 1 |
| 326                    | asistent medical     |       | Exec. | MEDICINA GENERALA | principal | PL | 1 |
| 327                    | asistent medical     |       | Exec. | MEDICINA GENERALA | principal | PL | 1 |
| 328                    | asistent medical     |       | Exec. | MEDICINA GENERALA | principal | PL | 1 |
| 329                    | asistent medical     |       | Exec. | MEDICINA GENERALA | principal | PL | 1 |
| 330                    | asistent medical     |       | Exec. | MEDICINA GENERALA | principal | PL | 1 |
| 331                    | asistent medical     |       | Exec. | MEDICINA GENERALA | principal | PL | 1 |
| 332                    | asistent medical     |       | Exec. | MEDICINA GENERALA | principal | PL | 1 |
| 333                    | asistent medical     |       | Exec. | MEDICINA GENERALA | principal | PL | 1 |
| 334                    | asistent medical     |       | Exec. | PEDIATRIE         | principal | PL | 1 |
| 335                    | asistent medical     |       | Exec. | PEDIATRIE         | principal | PL | 1 |
| 336                    | asistent medical     |       | Exec. | PEDIATRIE         | principal | PL | 1 |
| 337                    | asistent medical     |       | Exec. | PEDIATRIE         | principal | PL | 1 |
| 338                    | asistent medical     |       | Exec. | PEDIATRIE         | principal | PL | 1 |
| 339                    | asistent medical     |       | Exec. | PEDIATRIE         | principal | PL | 1 |

Personal auxiliar sanitar

|     |           |  |       |  |      |          |   |
|-----|-----------|--|-------|--|------|----------|---|
| 340 | infirmera |  | Exec. |  | baza | Generale | 1 |
| 341 | infirmera |  | Exec. |  | baza | Medii    | 1 |
| 342 | infirmera |  | Exec. |  | baza | Medii    | 1 |
| 343 | infirmera |  | Exec. |  | baza | Medii    | 1 |
| 344 | infirmera |  | Exec. |  | baza | Generale | 1 |
| 345 | infirmera |  | Exec. |  | baza | Medii    | 1 |

|     |              |       |      |          |   |
|-----|--------------|-------|------|----------|---|
| 346 | infirmiera   | Exec. | baza | Generale | 1 |
| 347 | infirmiera   | Exec. | baza | Medii    | 1 |
| 348 | ingrijitoare | Exec. | baza | Generale | 1 |

### Compartiment Prematuri - 40 paturi

#### Personal superior medical

|     |       |       |              |            |   |     |
|-----|-------|-------|--------------|------------|---|-----|
| 349 | medic | Exec. | PEDIATRIE    | primar     | S | 1   |
| 350 | medic | Exec. | NEONATOLOGIE | specialist | S | 0.5 |
| 351 | medic | Exec. | NEONATOLOGIE | primar     | S | 1   |
| 352 | medic | Exec. | NEONATOLOGIE | specialist | S | 1   |
| 353 | medic | Exec. | PEDIATRIE    | specialist | S | 1   |
| 354 | medic | Exec. | OFTALMOLOGIE | primar     | S | 0.5 |

#### Alt personal medical superior

|     |                |       |                |           |   |   |
|-----|----------------|-------|----------------|-----------|---|---|
| 355 | kinetoterapeut | Exec. | KINETOTERAPEUT | principal | S | 1 |
|-----|----------------|-------|----------------|-----------|---|---|

#### Personal mediu sanitar

|     |                   |       |                   |           |    |   |
|-----|-------------------|-------|-------------------|-----------|----|---|
| 356 | moasa licentziata | Exec. | MOASA             | principal | S  | 1 |
| 357 | moasa licentziata | Exec. | MOASA             | principal | S  | 1 |
| 358 | moasa licentziata | Exec. | MOASA             | principal | S  | 1 |
| 359 | moasa licentziata | Exec. | MOASA             | baza      | S  | 1 |
| 360 | moasa licentziata | Exec. | MOASA             | baza      | S  | 1 |
| 361 | asistent medical  | Exec. | MEDICINA GENERALA | principal | S  | 1 |
| 362 | asistent medical  | Exec. | MEDICINA GENERALA | principal | S  | 1 |
| 363 | asistent medical  | Exec. | MEDICINA GENERALA | baza      | S  | 1 |
| 364 | asistent medical  | Exec. | MEDICINA GENERALA | baza      | S  | 1 |
| 365 | asistent medical  | Exec. | MEDICINA GENERALA | baza      | S  | 1 |
| 366 | asistent medical  | Exec. | MEDICINA GENERALA | baza      | S  | 1 |
| 367 | asistent medical  | Exec. | MEDICINA GENERALA | baza      | S  | 1 |
| 368 | asistent medical  | Exec. | MEDICINA GENERALA | baza      | S  | 1 |
| 369 | asistent medical  | Exec. | MEDICINA GENERALA | baza      | S  | 1 |
| 370 | asistent medical  | Exec. | MEDICINA GENERALA | baza      | S  | 1 |
| 371 | asistent medical  | Exec. | MEDICINA GENERALA | baza      | S  | 1 |
| 372 | asistent medical  | Exec. | MEDICINA GENERALA | principal | PL | 1 |
| 373 | asistent medical  | Exec. | MEDICINA GENERALA | principal | PL | 1 |
| 374 | asistent medical  | Exec. | MEDICINA GENERALA | principal | PL | 1 |
| 375 | asistent medical  | Exec. | MEDICINA GENERALA | principal | PL | 1 |
| 376 | asistent medical  | Exec. | MEDICINA GENERALA | principal | PL | 1 |
| 377 | asistent medical  | Exec. | MEDICINA GENERALA | principal | PL | 1 |
| 378 | asistent medical  | Exec. | MEDICINA GENERALA | principal | PL | 1 |
| 379 | asistent medical  | Exec. | MEDICINA GENERALA | principal | PL | 1 |
| 380 | asistent medical  | Exec. | MEDICINA GENERALA | principal | PL | 1 |
| 381 | asistent medical  | Exec. | MEDICINA GENERALA | principal | PL | 1 |

JUDETUL IASI  
CONSILIUL JUDETEAN IASI  
Apex la Hoarta  
Nr. 5  
28 IAN 2020  
Luna 2020  
Anul 2020

|     |                  |       |                   |           |    |   |
|-----|------------------|-------|-------------------|-----------|----|---|
| 382 | asistent medical | Exec. | MEDICINA GENERALA | principal | PL | 1 |
| 383 | asistent medical | Exec. | MEDICINA GENERALA | principal | PL | 1 |
| 384 | asistent medical | Exec. | MEDICINA GENERALA | principal | PL | 1 |
| 385 | asistent medical | Exec. | MEDICINA GENERALA | principal | PL | 1 |
| 386 | asistent medical | Exec. | MEDICINA GENERALA | principal | PL | 1 |
| 387 | asistent medical | Exec. | PEDIATRIE         | principal | PL | 1 |
| 388 | asistent medical | Exec. | PEDIATRIE         | principal | PL | 1 |
| 389 | asistent medical | Exec. | MEDICINA GENERALA | principal | PL | 1 |
| 390 | asistent medical | Exec. | MEDICINA GENERALA | baza      | PL | 1 |

Personal auxiliar sanitar

|     |           |       |  |      |          |   |
|-----|-----------|-------|--|------|----------|---|
| 391 | infirmera | Exec. |  | baza | Generale | 1 |
| 392 | infirmera | Exec. |  | baza | Medii    | 1 |
| 393 | infirmera | Exec. |  | baza | Generale | 1 |
| 394 | infirmera | Exec. |  | baza | Generale | 1 |
| 395 | infirmera | Exec. |  | baza | Medii    | 1 |
| 396 | infirmera | Exec. |  | baza | Medii    | 1 |
| 397 | infirmera | Exec. |  | baza | Medii    | 1 |
| 398 | infirmera | Exec. |  | baza | Medii    | 1 |
| 399 | infirmera | Exec. |  | baza | Medii    | 1 |
| 400 | infirmera | Exec. |  | baza | Medii    | 1 |

|     |              |       |  |      |       |   |
|-----|--------------|-------|--|------|-------|---|
| 401 | ingrijitoare | Exec. |  | baza | Medii | 1 |
| 402 | ingrijitoare | Exec. |  | baza | Medii | 1 |
| 403 | ingrijitoare | Exec. |  | baza | Medii | 1 |

BUCATĂRIE DIETETICĂ

Personal mediu sanitar

|     |                  |       |                   |           |    |   |
|-----|------------------|-------|-------------------|-----------|----|---|
| 404 | asistent medical | Exec. | MEDICINA GENERALA | principal | PL | 1 |
| 405 | asistent medical | Exec. | MEDICINA GENERALA | principal | PL | 1 |
| 406 | asistent medical | Exec. | MEDICINA GENERALA | baza      | S  | 1 |
| 407 | asistent medical | Exec. | MEDICINA GENERALA | baza      | PL | 1 |
| 408 | asistent medical | Exec. | MEDICINA GENERALA | debutant  | PL | 1 |

|                              |                |                 |                |
|------------------------------|----------------|-----------------|----------------|
| <b>TOTAL SECTIE</b>          | <b>Normate</b> | <b>Occupate</b> | <b>Vacante</b> |
| <b>TOTAL SECTIE</b>          | 113            | 93              | 20             |
| <b>MEDICI</b>                | 13             | 8               | 5              |
| Compartiment TI              | 8              | 6.5             | 1.5            |
| Compartiment prematuri       | 5              | 1.5             | 3.5            |
| <b>ALT PERSONAL SUPERIOR</b> | <b>2</b>       | <b>2</b>        | <b>0</b>       |
| <b>PERSONAL MEDIU</b>        | <b>76</b>      | <b>71</b>       | <b>5</b>       |
| asistenti medicali           | 76             | 71              | 5              |
| Compartiment TI              | 36             | 34              | 2              |
| Compartiment prematuri       | 35             | 33              | 2              |
| Bucatarie dietetica          | 5              | 4               | 1              |

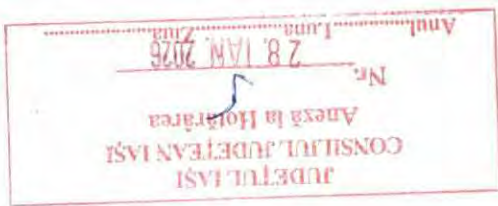

PERSONAL AUXILIAR  
 infirmier 22  
 18  
 Compartiment TI 8  
 10  
 Compartiment prematuri 4  
 4  
 ingrijitor 1  
 1  
 Compartiment TI 3  
 3  
 Compartiment prematuri

12  
 9  
 3  
 6  
 1  
 0  
 1

**COMPARTIMENT MEDICINA MATERNO FETALA - 10 PATURI**

Personal superior medical

|     |       |       |                        |        |   |     |
|-----|-------|-------|------------------------|--------|---|-----|
| 409 | medic | Exec. | OBSTETRICA GINECOLOGIE | primar | S | 0.5 |
|-----|-------|-------|------------------------|--------|---|-----|

Personal mediu sanitar

|     |                  |       |                   |           |    |   |
|-----|------------------|-------|-------------------|-----------|----|---|
| 410 | asistent medical | Exec. | MEDICINA GENERALA | principal | PL | 1 |
| 411 | asistent medical | Exec. | MEDICINA GENERALA | principal | S  | 1 |

Personal auxiliar sanitar

|     |              |       |  |      |       |   |
|-----|--------------|-------|--|------|-------|---|
| 412 | infirmiera   | Exec. |  | baza | Medii | 1 |
| 413 | ingrijitoare | Exec. |  | baza | Medii | 1 |

**TOTAL COMPARTIMENT**

**TOTAL COMPARTIMENT**  
 MEDICI 4.5  
 0.5  
**PERSONAL MEDIU**  
 asistenti medicali 2  
 2  
**PERSONAL AUXILIAR**  
 infirmier 1  
 1  
 ingrijitor 1

**Ocupate**  
 2.5  
 0.5  
 2  
 2  
 0  
 0  
 0

**Vacante**  
 2  
 0  
 0  
 0  
 2  
 1  
 1

**COMPARTIMENT OBSTETRICA GINECOLOGIE- SARCINA CU RISC -10 PATURI - cronici**

Personal superior medical

|     |       |       |                        |            |   |   |
|-----|-------|-------|------------------------|------------|---|---|
| 414 | medic | Exec. | OBSTETRICA GINECOLOGIE | specialist | S | 1 |
|-----|-------|-------|------------------------|------------|---|---|

Personal mediu sanitar

|     |                 |       |       |           |   |   |
|-----|-----------------|-------|-------|-----------|---|---|
| 415 | moasa licentata | Exec. | MOASA | principal | S | 1 |
|-----|-----------------|-------|-------|-----------|---|---|



|     |                  |       |                   |           |    |   |
|-----|------------------|-------|-------------------|-----------|----|---|
| 416 | moasa licentiata | Exec. | MOASA             | principal | S  | 1 |
| 417 | moasa licentiata | Exec. | MOASA             | principal | S  | 1 |
| 418 | asistent medical | Exec. | MEDICINA GENERALA | principal | PL | 1 |
| 419 | asistent medical | Exec. | MEDICINA GENERALA | principal | PL | 1 |
| 420 | asistent medical | Exec. | MEDICINA GENERALA | debutant  | PL | 1 |

Personal auxiliar sanitar

|     |            |       |  |          |       |   |
|-----|------------|-------|--|----------|-------|---|
| 421 | infirmiera | Exec. |  | baza     | Medii | 1 |
| 422 | infirmiera | Exec. |  | baza     | Medii | 1 |
| 423 | infirmiera | Exec. |  | baza     | Medii | 1 |
| 424 | infirmiera | Exec. |  | baza     | Medii | 1 |
| 425 | infirmiera | Exec. |  | debutant | Medii | 1 |

|                           |                |                |                |
|---------------------------|----------------|----------------|----------------|
| <b>TOTAL COMPARTIMENT</b> | <b>Normate</b> | <b>Ocupate</b> | <b>Vacante</b> |
| <b>TOTAL COMPARTIMENT</b> | 12             | 10             | 2              |
| <b>MEDICI</b>             | 1              | 1              | 0              |
| <b>PERSONAL MEDIU</b>     | 6              | 5              | 1              |
| asistenti medicali        | 6              | 5              | 1              |
| <b>PERSONAL AUXILIAR</b>  | 5              | 4              | 1              |
| infirmier                 | 5              | 4              | 1              |

CAMERA DE GARDA

Personal mediu sanitar

|     |                      |       |                        |           |     |   |
|-----|----------------------|-------|------------------------|-----------|-----|---|
| 426 | asistent medical sef | Cond. | OBSTETRICA GINECOLOGIE | principal | PL  | 1 |
| 427 | asistent medical     | Exec. | MEDICINA GENERALA      | principal | SSD | 1 |
| 428 | asistent medical     | Exec. | MEDICINA GENERALA      | principal | PL  | 1 |
| 429 | asistent medical     | Exec. | MEDICINA GENERALA      | debutant  | PL  | 1 |
| 430 | asistent medical     | Exec. | MEDICINA GENERALA      | principal | PL  | 1 |
| 431 | asistent medical     | Exec. | MEDICINA GENERALA      | principal | PL  | 1 |
| 432 | asistent medical     | Exec. | MEDICINA GENERALA      | principal | PL  | 1 |
| 433 | asistent medical     | Exec. | MEDICINA GENERALA      | baza      | PL  | 1 |
| 434 | asistent medical     | Exec. | MEDICINA GENERALA      | baza      | PL  | 1 |

Personal auxiliar sanitar

|     |              |       |  |      |          |   |
|-----|--------------|-------|--|------|----------|---|
| 435 | ingrijitoare | Exec. |  | baza | Medii    | 1 |
| 436 | ingrijitoare | Exec. |  | baza | Generale | 1 |
| 437 | ingrijitoare | Exec. |  | baza | Medii    | 1 |
| 438 | ingrijitoare | Exec. |  | baza | Medii    | 1 |
| 439 | ingrijitoare | Exec. |  | baza | Medii    | 1 |
| 440 | ingrijitoare | Exec. |  | baza | Medii    | 1 |
| 441 | ingrijitoare | Exec. |  | baza | Generale | 1 |
| 442 | ingrijitoare | Exec. |  | baza | Medii    | 1 |
| 443 | ingrijitoare | Exec. |  | baza | Medii    | 1 |
| 444 | ingrijitoare | Exec. |  | baza | Medii    | 1 |
| 445 | ingrijitoare | Exec. |  | baza | Medii    | 1 |



|     |              |       |      |       |   |
|-----|--------------|-------|------|-------|---|
| 446 | ingrijitoare | Exec. | baza | Medii | 1 |
| 447 | ingrijitoare | Exec. | baza | Medii | 1 |
| 448 | ingrijitoare | Exec. | baza | Medii | 1 |
| 449 | ingrijitoare | Exec. | baza | Medii | 1 |

Birou Internari

Personal mediu sanitar

|     |                      |       |           |       |   |
|-----|----------------------|-------|-----------|-------|---|
| 450 | registrator medical  | Exec. | principal | Medii | 1 |
| 451 | registrator medical  | Exec. | principal | Medii | 1 |
| 452 | registrator medical  | Exec. | principal | Medii | 1 |
| 453 | registrator medical  | Exec. | principal | Medii | 1 |
| 454 | statistician medical | Exec. | principal | Medii | 1 |
| 455 | statistician medical | Exec. | principal | Medii | 1 |
| 456 | registrator medical  | Exec. | baza      | Medii | 1 |
| 457 | registrator medical  | Exec. | debutant  | Medii | 1 |
| 458 | registrator medical  | Exec. | debutant  | Medii | 1 |

**Vacante**  
4  
2  
0  
2  
0  
2  
2  
2

**Ocupate**  
29  
16  
9  
5  
2  
13  
13

**Normate**  
33  
18  
9  
7  
2  
15  
15

**TOTAL COMPARTIMENT**  
**TOTAL COMPARTIMENT**  
**PERSONAL MEDIU**  
asistenti medicali  
registrator medical  
statistician medical  
**PERSONAL AUXILIAR**  
ingrijitor

**PSIHOLOG ŞI ASISTENT SOCIAL**

Alt personal medical superior

|     |                 |       |            |   |   |
|-----|-----------------|-------|------------|---|---|
| 459 | psiholog        | Exec. | principal  | S | 1 |
| 460 | psiholog        | Exec. | specialist | S | 1 |
| 461 | asistent social | Exec. | principal  | S | 1 |

0

3

3

**ALT PERSONAL SUPERIOR**

**SPITALIZARE ZI**

Personal mediu sanitar

|     |                  |       |           |    |   |
|-----|------------------|-------|-----------|----|---|
| 462 | asistent medical | Exec. | baza      | S  | 1 |
| 463 | asistent medical | Exec. | principal | PL | 1 |
| 464 | asistent medical | Exec. | principal | PL | 1 |
| 465 | asistent medical | Exec. | baza      | PL | 1 |
| 466 | asistent medical | Exec. | debutant  | PL | 1 |

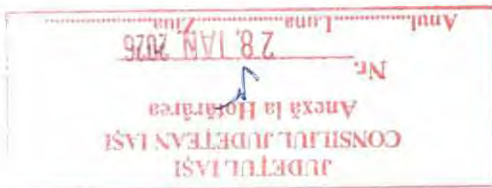

Personal auxiliar sanitar

|     |            |       |      |       |   |
|-----|------------|-------|------|-------|---|
| 467 | infirmiera | Exec. | baza | Medii | 1 |
|-----|------------|-------|------|-------|---|

TOTAL SPITALIZARE ZI  
 TOTAL SPITALIZARE ZI  
 PERSONAL MEDIU  
 asistenti medicali  
 PERSONAL AUXILIAR  
 infirmier

Normate  
 6  
 5  
 5  
 1  
 1

Ocupate  
 4  
 3  
 3  
 1  
 1

Vacante  
 2  
 2  
 2  
 0  
 0

**FARMACIE**

Alt personal medical superior

|     |                     |       |          |            |   |   |
|-----|---------------------|-------|----------|------------|---|---|
| 458 | farmacist sef       | Cond. | FARMACIE | primar     | S | 1 |
| 469 | farmacist           | Exec. | FARMACIE | primar     | S | 1 |
| 470 | farmacist clinician | Exec. | FARMACIE | specialist | S | 1 |

Personal mediu sanitar

|     |                  |       |          |           |       |   |
|-----|------------------|-------|----------|-----------|-------|---|
| 471 | asistent medical | Exec. | FARMACIE | baza      | PL    | 1 |
| 472 | asistent medical | Exec. | FARMACIE | principal | PL    | 1 |
| 473 | asistent medical | Exec. | FARMACIE | principal | PL    | 1 |
| 474 | asistent medical | Exec. | FARMACIE | baza      | PL    | 1 |
| 475 | ingrijitoare     | Exec. |          | baza      | Medii | 1 |

TOTAL FARMACIE  
 TOTAL FARMACIE  
 ALT PERSONAL SUPERIOR  
 PERSONAL MEDIU  
 asistenti medicali  
 PERSONAL AUXILIAR  
 ingrijitor

Normate  
 8  
 3  
 4  
 4  
 1  
 1

Ocupate  
 5  
 1  
 3  
 3  
 1  
 1

Vacante  
 3  
 2  
 1  
 1  
 0  
 0

**BLOC OPERATOR**

Alt personal medical superior

|     |            |       |              |          |   |   |
|-----|------------|-------|--------------|----------|---|---|
| 476 | bioinginer | Exec. | BIOINGINERIE | debutant | S | 1 |
|-----|------------|-------|--------------|----------|---|---|

Personal mediu sanitar



|     |                      |       |  |                        |            |    |   |
|-----|----------------------|-------|--|------------------------|------------|----|---|
| 477 | asistent medical sef | Cond. |  | MEDICINA GENERALA      | principal. | S  | 1 |
| 478 | moasa licentiata     | Exec. |  | MOASA                  | principal  | S  | 1 |
| 479 | moasa licentiata     | Exec. |  | MOASA                  | principal  | S  | 1 |
| 480 | moasa licentiata     | Exec. |  | MOASA                  | principal  | S  | 1 |
| 481 | moasa licentiata     | Exec. |  | MOASA                  | principal  | S  | 1 |
| 482 | moasa licentiata     | Exec. |  | MOASA                  | principal  | S  | 1 |
| 483 | moasa licentiata     | Exec. |  | MOASA                  | principal  | S  | 1 |
| 484 | asistent medical     | Exec. |  | MEDICINA GENERALA      | principal  | S  | 1 |
| 485 | asistent medical     | Exec. |  | MEDICINA GENERALA      | principal  | S  | 1 |
| 486 | asistent medical     | Exec. |  | MEDICINA GENERALA      | principal  | S  | 1 |
| 487 | asistent medical     | Exec. |  | MEDICINA GENERALA      | principal  | S  | 1 |
| 488 | asistent medical     | Exec. |  | MEDICINA GENERALA      | principal  | S  | 1 |
| 489 | asistent medical     | Exec. |  | MEDICINA GENERALA      | principal  | S  | 1 |
| 490 | asistent medical     | Exec. |  | MEDICINA GENERALA      | principal  | S  | 1 |
| 491 | asistent medical     | Exec. |  | OBSTETRICA GINECOLOGIE | principal  | PL | 1 |
| 492 | asistent medical     | Exec. |  | OBSTETRICA GINECOLOGIE | principal  | PL | 1 |
| 493 | asistent medical     | Exec. |  | OBSTETRICA GINECOLOGIE | principal  | PL | 1 |
| 494 | asistent medical     | Exec. |  | MEDICINA GENERALA      | principal  | PL | 1 |
| 495 | asistent medical     | Exec. |  | MEDICINA GENERALA      | principal  | PL | 1 |
| 496 | asistent medical     | Exec. |  | MEDICINA GENERALA      | principal  | PL | 1 |
| 497 | asistent medical     | Exec. |  | MEDICINA GENERALA      | principal  | PL | 1 |
| 498 | asistent medical     | Exec. |  | MEDICINA GENERALA      | principal  | PL | 1 |
| 499 | asistent medical     | Exec. |  | MEDICINA GENERALA      | baza       | PL | 1 |
| 500 | asistent medical     | Exec. |  | MEDICINA GENERALA      | baza       | PL | 1 |

Personal auxiliar sanitar

|     |            |       |  |  |      |          |   |
|-----|------------|-------|--|--|------|----------|---|
| 501 | infirmiera | Exec. |  |  | baza | Medii    | 1 |
| 502 | infirmiera | Exec. |  |  | baza | Medii    | 1 |
| 503 | infirmiera | Exec. |  |  | baza | Medii    | 1 |
| 504 | infirmiera | Exec. |  |  | baza | Medii    | 1 |
| 505 | infirmiera | Exec. |  |  | baza | Medii    | 1 |
| 506 | infirmiera | Exec. |  |  | baza | Medii    | 1 |
| 507 | infirmiera | Exec. |  |  | baza | Generale | 1 |
| 508 | infirmiera | Exec. |  |  | baza | Medii    | 1 |
| 509 | infirmiera | Exec. |  |  | baza | Medii    | 1 |
| 510 | infirmiera | Exec. |  |  | baza | Medii    | 1 |
| 511 | infirmiera | Exec. |  |  | baza | Medii    | 1 |

|     |              |       |  |  |      |          |   |
|-----|--------------|-------|--|--|------|----------|---|
| 512 | ingrijitoare | Exec. |  |  | baza | Generale | 1 |
| 513 | ingrijitoare | Exec. |  |  | baza | Medii    | 1 |
| 514 | ingrijitoare | Exec. |  |  | baza | Medii    | 1 |
| 515 | ingrijitoare | Exec. |  |  | baza | Generale | 1 |
| 516 | ingrijitoare | Exec. |  |  | baza | Medii    | 1 |

|     |             |       |  |  |      |       |   |
|-----|-------------|-------|--|--|------|-------|---|
| 517 | Brancardier | Exec. |  |  | baza | Medii | 1 |
| 518 | Brancardier | Exec. |  |  | baza | Medii | 1 |
| 519 | Brancardier | Exec. |  |  | baza | Medii | 1 |

TOTAL SECTIE

Normate

Occupate

Vacante

TOTAL SECTIE 44 39 5  
 ALT PERSONAL SUPERIOR 1 0 1  
 PERSONAL MEDIU 24 22 2  
 asistenti medicali 24 22 2  
 PERSONAL AUXILIAR 19 17 2  
 infirmier 11 10 1  
 ingrijitor 5 4 1  
 brancardier 3 3 0

**BLOC NASTERI**

Personal mediu sanitar

|     |                      |       |  |                        |  |           |    |   |
|-----|----------------------|-------|--|------------------------|--|-----------|----|---|
| 520 | asistent medical sef | Cond. |  |                        |  | principal | S  | 1 |
| 521 | moasa licentiata     | Exec. |  | MEDICINA GENERALA      |  | principal | S  | 1 |
| 522 | moasa licentiata     | Exec. |  | MOASA                  |  | principal | S  | 1 |
| 523 | moasa licentiata     | Exec. |  | MOASA                  |  | principal | S  | 1 |
| 524 | moasa licentiata     | Exec. |  | MOASA                  |  | principal | S  | 1 |
| 525 | moasa licentiata     | Exec. |  | MOASA                  |  | principal | S  | 1 |
| 526 | asistent medical     | Exec. |  | MEDICINA GENERALA      |  | principal | S  | 1 |
| 527 | asistent medical     | Exec. |  | MEDICINA GENERALA      |  | principal | S  | 1 |
| 528 | asistent medical     | Exec. |  | MEDICINA GENERALA      |  | principal | S  | 1 |
| 529 | asistent medical     | Exec. |  | MEDICINA GENERALA      |  | principal | S  | 1 |
| 530 | asistent medical     | Exec. |  | MEDICINA GENERALA      |  | principal | S  | 1 |
| 531 | asistent medical     | Exec. |  | MEDICINA GENERALA      |  | principal | S  | 1 |
| 532 | asistent medical     | Exec. |  | MEDICINA GENERALA      |  | principal | S  | 1 |
| 533 | asistent medical     | Exec. |  | MEDICINA GENERALA      |  | principal | S  | 1 |
| 534 | asistent medical     | Exec. |  | MEDICINA GENERALA      |  | principal | PL | 1 |
| 535 | asistent medical     | Exec. |  | MEDICINA GENERALA      |  | principal | PL | 1 |
| 536 | asistent medical     | Exec. |  | OBSTETRICA GINECOLOGIE |  | principal | PL | 1 |
| 537 | asistent medical     | Exec. |  | OBSTETRICA GINECOLOGIE |  | principal | PL | 1 |
| 538 | asistent medical     | Exec. |  | MEDICINA GENERALA      |  | principal | PL | 1 |

Personal auxiliar sanitar

|     |              |       |  |  |  |      |       |   |
|-----|--------------|-------|--|--|--|------|-------|---|
| 539 | infirmiera   | Exec. |  |  |  | baza | Medii | 1 |
| 540 | infirmiera   | Exec. |  |  |  | baza | Medii | 1 |
| 541 | infirmiera   | Exec. |  |  |  | baza | Medii | 1 |
| 542 | infirmiera   | Exec. |  |  |  | baza | Medii | 1 |
| 543 | infirmiera   | Exec. |  |  |  | baza | Medii | 1 |
| 544 | infirmiera   | Exec. |  |  |  | baza | Medii | 1 |
| 545 | infirmiera   | Exec. |  |  |  | baza | Medii | 1 |
| 546 | infirmiera   | Exec. |  |  |  | baza | Medii | 1 |
| 547 | infirmiera   | Exec. |  |  |  | baza | Medii | 1 |
| 548 | ingrijitoare | Exec. |  |  |  | baza | Medii | 1 |
| 549 | ingrijitoare | Exec. |  |  |  | baza | Medii | 1 |

JUDETUL IASI  
 CONSILIUL JUDETEAN IASI  
 Anexa la Hotararea  
 Nr.  
 28 IAN 2026  
 Luna, Anul

|                    |         |         |         |
|--------------------|---------|---------|---------|
| TOTAL SECTIE       | Normate | Ocupate | Vacante |
| TOTAL SECTIE       | 30      | 27      | 3       |
| PERSONAL MEDIU     | 19      | 17      | 2       |
| asistenti medicali | 19      | 17      | 2       |
| PERSONAL AUXILIAR  | 11      | 10      | 1       |
| infirmer           | 9       | 9       | 0       |
| ingrijitor         | 2       | 1       | 1       |

### STERILIZARE

Personal mediu sanitar

|     |                  |  |       |                   |           |       |   |
|-----|------------------|--|-------|-------------------|-----------|-------|---|
| 550 | asistent medical |  | Exec. | MEDICINA GENERALA | principal | PL    | 1 |
| 551 | asistent medical |  | Exec. | MEDICINA GENERALA | principal | PL    | 1 |
| 552 | asistent medical |  | Exec. | MEDICINA GENERALA | principal | PL    | 1 |
| 553 | asistent medical |  | Exec. | MEDICINA GENERALA | principal | PL    | 1 |
| 554 | asistent medical |  | Exec. | MEDICINA GENERALA | principal | PL    | 1 |
| 555 | asistent medical |  | Exec. | MEDICINA GENERALA | principal | PL    | 1 |
| 556 | asistent medical |  | Exec. | MEDICINA GENERALA | baza      | PL    | 1 |
| 557 | ingrijitoare     |  | Exec. |                   | baza      | Medii | 1 |

|                    |         |         |         |
|--------------------|---------|---------|---------|
| TOTAL COMPARTIMENT | Normate | Ocupate | Vacante |
| TOTAL COMPARTIMENT | 8       | 6       | 2       |
| PERSONAL MEDIU     | 7       | 5       | 2       |
| asistenti medicali | 7       | 5       | 2       |
| PERSONAL AUXILIAR  | 1       | 1       | 0       |
| ingrijitor         | 1       | 1       | 0       |

### PUNCT TRANSFUZII

Personal mediu sanitar

|     |                  |  |       |                   |           |    |   |
|-----|------------------|--|-------|-------------------|-----------|----|---|
| 558 | asistent medical |  | Exec. | MEDICINA GENERALA | principal | S. | 1 |
| 559 | asistent medical |  | Exec. | MEDICINA GENERALA | principal | PL | 1 |
| 560 | asistent medical |  | Exec. | MEDICINA GENERALA | principal | PL | 1 |
| 561 | asistent medical |  | Exec. | MEDICINA GENERALA | baza      | PL | 1 |
| 562 | asistent medical |  | Exec. | MEDICINA GENERALA | baza      | PL | 1 |

|                    |         |         |         |
|--------------------|---------|---------|---------|
| TOTAL COMPARTIMENT | Normate | Ocupate | Vacante |
| TOTAL COMPARTIMENT | 5       | 4       | 1       |
| PERSONAL MEDIU     | 5       | 4       | 1       |
| asistenti medicali | 5       | 4       | 1       |

LABORATOR ANALIZE MEDICALE

JUDETUL IASI  
CONSILIUL JUDETEAN IASI  
Anexa la Hotararea  
Nr.  
28 IAN 2026  
Luna Ziua  
Anul

Personal superior medical

|     |       |       |           |        |   |     |
|-----|-------|-------|-----------|--------|---|-----|
| 563 | medic | Exec. | LABORATOR | primar | S | 0.5 |
| 564 | medic | Exec. | LABORATOR | primar | S | 0.5 |
| 565 | medic | Exec. | LABORATOR | primar | S | 1   |

Alt personal medical superior

|     |               |       |          |            |   |     |
|-----|---------------|-------|----------|------------|---|-----|
| 566 | sef laborator | Cond. | CHIMIE   | GRADUL II  | S | 1   |
| 567 | chimist       | Exec. | CHIMIE   | principal  | S | 1   |
| 568 | chimist       | Exec. | CHIMIE   | principal  | S | 0.5 |
| 569 | biolog        | Exec. | BIOLOGIE | specialist | S | 0.5 |

Personal mediu sanitar

|     |                      |       |                   |           |    |   |
|-----|----------------------|-------|-------------------|-----------|----|---|
| 570 | asistent medical sef | Cond. | LABORATOR         | principal | S  | 1 |
| 571 | asistent medical     | Exec. | LABORATOR         | principal | S  | 1 |
| 572 | asistent medical     | Exec. | LABORATOR         | principal | S  | 1 |
| 573 | asistent medical     | Exec. | MEDICINA GENERALA | principal | S  | 1 |
| 574 | asistent medical     | Exec. | MEDICINA GENERALA | baza      | S  | 1 |
| 575 | asistent medical     | Exec. | LABORATOR         | principal | PL | 1 |
| 576 | asistent medical     | Exec. | LABORATOR         | principal | PL | 1 |
| 577 | asistent medical     | Exec. | LABORATOR         | principal | PL | 1 |
| 578 | asistent medical     | Exec. | LABORATOR         | principal | PL | 1 |
| 579 | asistent medical     | Exec. | LABORATOR         | principal | PL | 1 |
| 580 | asistent medical     | Exec. | MEDICINA GENERALA | baza      | PL | 1 |
| 581 | asistent medical     | Exec. | LABORATOR         | principal | PL | 1 |
| 582 | asistent medical     | Exec. | LABORATOR         | principal | PL | 1 |
| 583 | asistent medical     | Exec. | MEDICINA GENERALA | principal | PL | 1 |

Personal auxiliar sanitar

|     |              |       |  |      |       |   |
|-----|--------------|-------|--|------|-------|---|
| 584 | ingrijitoare | Exec. |  | baza | Medii | 1 |
|-----|--------------|-------|--|------|-------|---|

|                        |                |                |                |
|------------------------|----------------|----------------|----------------|
| <b>TOTAL LABORATOR</b> | <b>Normate</b> | <b>Ocupate</b> | <b>Vacante</b> |
| TOTAL LABORATOR        | 20             | 17             | 3              |
| MEDICI                 | 2              | 1.5            | 0.5            |
| ALT PERSONAL SUPERIOR  | 3              | 2.5            | 0.5            |
| PERSONAL MEDIU         | 14             | 12             | 2              |
| asistenti medicali     | 14             | 12             | 2              |
| PERSONAL AUXILIAR      | 1              | 1              | 0              |
| ingrijitor             | 1              | 1              | 0              |

LABORATOR RADIOLOGIE SI IMAGISTICA MEDICALA

Personal superior medical

|     |       |       |            |        |   |   |
|-----|-------|-------|------------|--------|---|---|
| 585 | medic | Exec. | RADIOLOGIE | primar | S | 1 |
|-----|-------|-------|------------|--------|---|---|



Personal mediu sanitar

|     |                  |       |            |           |    |   |
|-----|------------------|-------|------------|-----------|----|---|
| 586 | asistent medical | Exec. | RADIOLOGIE | principal | S  | 1 |
| 587 | asistent medical | Exec. | RADIOLOGIE | principal | PL | 1 |
| 588 | asistent medical | Exec. | RADIOLOGIE | principal | PL | 1 |
| 589 | asistent medical | Exec. | RADIOLOGIE | principal | PL | 1 |
| 590 | asistent medical | Exec. | RADIOLOGIE | principal | PL | 1 |

**TOTAL LABORATOR**  
**TOTAL LABORATOR** Normate 6  
**MEDICI** 5  
**PERSONAL MEDIU** 1  
 asistenti medicali 0  
 5  
 5  
**Ocupate** 5  
**Vacante** 1  
 1  
 0  
 0

**LABORATOR GENETICĂ MEDICALĂ**

Personal superior medical

|     |       |       |                   |        |   |     |
|-----|-------|-------|-------------------|--------|---|-----|
| 591 | medic | Exec. | GENETICA MEDICALA | primar | S | 0.5 |
|-----|-------|-------|-------------------|--------|---|-----|

Alt personal medical superior

|     |        |       |          |           |   |   |
|-----|--------|-------|----------|-----------|---|---|
| 592 | biolog | Exec. | BIOLOGIE | principal | S | 1 |
|-----|--------|-------|----------|-----------|---|---|

Personal mediu sanitar

|     |                  |       |                        |           |    |   |
|-----|------------------|-------|------------------------|-----------|----|---|
| 593 | asistent medical | Exec. | OBSTETRICA GINECOLOGIE | principal | PL | 1 |
|-----|------------------|-------|------------------------|-----------|----|---|

**TOTAL COMPARTIMENT** Normate  
**TOTAL COMPARTIMENT** 2.5  
**MEDICI** 0.5  
**ALT PERSONAL SUPERIOR** 1  
**PERSONAL MEDIU** 1  
 asistenti medicali 1  
**Ocupate** 2.5  
**Vacante** 0  
 0  
 0  
 0  
 0

**SERVICIU DE ANATOMIE PATOLOGICA (citologie, histopatologie,prosectura)**

Personal superior medical

|     |       |       |                     |        |   |   |
|-----|-------|-------|---------------------|--------|---|---|
| 594 | medic | Exec. | ANATOMIE PATOLOGICA | primar | S | 1 |
| 595 | medic | Exec. | ANATOMIE PATOLOGICA | primar | S | 1 |
| 596 | medic | Exec. | ANATOMIE PATOLOGICA | primar | S | 1 |

Alt personal medical superior

|     |        |       |          |            |   |   |
|-----|--------|-------|----------|------------|---|---|
| 597 | biolog | Exec. | BIOLOGIE | specialist | S | 1 |
|-----|--------|-------|----------|------------|---|---|

Personal mediu sanitar

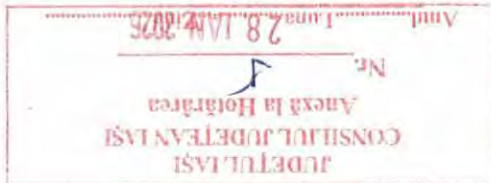

|     |                  |       |                     |           |       |   |
|-----|------------------|-------|---------------------|-----------|-------|---|
| 598 | asistent medical | Exec. | ANATOMIE PATOLOGICA | principal | S     | 1 |
| 599 | asistent medical | Exec. | MEDICINA GENERALA   | baza      | S     | 1 |
| 600 | asistent medical | Exec. | ANATOMIE PATOLOGICA | principal | PL    | 1 |
| 601 | asistent medical | Exec. | ANATOMIE PATOLOGICA | principal | PL    | 1 |
| 602 | autopsier        | Exec. |                     | baza      | Medii | 1 |

Personal auxiliar sanitar

|     |              |       |  |      |       |   |
|-----|--------------|-------|--|------|-------|---|
| 603 | ingrijitoare | Exec. |  | baza | Medii | 1 |
|-----|--------------|-------|--|------|-------|---|

|                        |                |                |                |
|------------------------|----------------|----------------|----------------|
| <b>TOTAL LABORATOR</b> | <b>Normate</b> | <b>Ocupate</b> | <b>Vacante</b> |
| TOTAL LABORATOR        | 10             | 9              | 1              |
| MEDICI                 | 3              | 3              | 0              |
| ALT PERSONAL SUPERIOR  | 1              | 0              | 1              |
| PERSONAL MEDIU         | 5              | 5              | 0              |
| asistenti medicali     | 4              | 4              | 0              |
| autopsier              | 1              | 1              | 0              |
| PERSONAL AUXILIAR      | 1              | 1              | 0              |
| ingrijitor             | 1              | 1              | 0              |

**SERVICIU DE PREVENIRE SI LIMITARE INFECTII ASOCIATE ASISTENTEI MEDICALE**

Personal superior medical

|     |       |       |                  |        |   |   |
|-----|-------|-------|------------------|--------|---|---|
| 604 | medic | Exec. | EPIDEMIOLOGIE    | primar | S | 1 |
| 605 | medic | Exec. | BOLI INFECTIOASE | primar | S | 1 |

Personal mediu sanitar

|     |                  |       |        |           |    |   |
|-----|------------------|-------|--------|-----------|----|---|
| 606 | asistent medical | Exec. | IGIENA | principal | PL | 1 |
| 607 | asistent medical | Exec. | IGIENA | principal | PL | 1 |

Personal auxiliar sanitar

|     |              |       |  |      |          |   |
|-----|--------------|-------|--|------|----------|---|
| 608 | ingrijitoare | Exec. |  | baza | Generale | 1 |
|-----|--------------|-------|--|------|----------|---|

|                     |                |                |                |
|---------------------|----------------|----------------|----------------|
| <b>TOTAL SPIAAM</b> | <b>Normate</b> | <b>Ocupate</b> | <b>Vacante</b> |
| TOTAL SPIAAM        | 5              | 4              | 1              |
| MEDICI              | 2              | 1              | 1              |
| PERSONAL MEDIU      | 2              | 2              | 0              |
| asistenti medicali  | 2              | 2              | 0              |
| PERSONAL AUXILIAR   | 1              | 1              | 0              |
| ingrijitor          | 1              | 1              | 0              |



COMPARTIMENT EXPLORARI FUNCTIONALE

Personal superior medical

|     |       |       |             |            |   |   |
|-----|-------|-------|-------------|------------|---|---|
| 609 | medic | Exec. | CARDIOLOGIE | specialist | S | 1 |
|-----|-------|-------|-------------|------------|---|---|

Personal mediu sanitar

|     |                  |       |       |           |   |   |
|-----|------------------|-------|-------|-----------|---|---|
| 610 | moasa licentiata | Exec. | MOASA | principal | S | 1 |
| 611 | moasa licentiata | Exec. | MOASA | principal | S | 1 |

|                           |                |                |                |
|---------------------------|----------------|----------------|----------------|
| <b>TOTAL COMPARTIMENT</b> | <b>Normate</b> | <b>Ocupate</b> | <b>Vacante</b> |
| <b>TOTAL COMPARTIMENT</b> | 3              | 2              | 1              |
| <b>MEDICI</b>             | 1              | 0              | 1              |
| <b>PERSONAL MEDIU</b>     | 2              | 2              | 0              |
| asistenti medicali        | 2              | 2              | 0              |

UNITATE TRANSPORT NEONATAL

Personal superior medical

|     |       |       |              |            |   |   |
|-----|-------|-------|--------------|------------|---|---|
| 612 | medic | Exec. | NEONATOLOGIE | specialist | S | 1 |
|-----|-------|-------|--------------|------------|---|---|

Personal mediu sanitar

|     |                  |       |                   |           |   |   |
|-----|------------------|-------|-------------------|-----------|---|---|
| 613 | asistent medical | Exec. | MEDICINA GENERALA | principal | S | 1 |
|-----|------------------|-------|-------------------|-----------|---|---|

|                       |                |                |                |
|-----------------------|----------------|----------------|----------------|
| <b>TOTAL SECTIE</b>   | <b>Normate</b> | <b>Ocupate</b> | <b>Vacante</b> |
| <b>TOTAL SECTIE</b>   | 2              | 1              | 1              |
| <b>MEDICI</b>         | 1              | 1              | 0              |
| <b>PERSONAL MEDIU</b> | 1              | 0              | 1              |
| asistenti medicali    | 1              | 0              | 1              |

AMBULATORIU INTEGRAT

Personal mediu sanitar

|     |                  |       |                   |           |    |   |
|-----|------------------|-------|-------------------|-----------|----|---|
| 614 | asistent medical | Exec. | MEDICINA GENERALA | principal | PL | 1 |
| 615 | asistent medical | Exec. | MEDICINA GENERALA | principal | PL | 1 |
| 616 | asistent medical | Exec. | MEDICINA GENERALA | principal | PL | 1 |
| 617 | asistent medical | Exec. | MEDICINA GENERALA | principal | PL | 1 |
| 618 | asistent medical | Exec. | MEDICINA GENERALA | principal | PL | 1 |
| 619 | asistent medical | Exec. | MEDICINA GENERALA | baza      | PL | 1 |

Personal auxiliar sanitar



|     |              |       |      |       |   |
|-----|--------------|-------|------|-------|---|
| 620 | ingrijitoare | Exec. | baza | Medii | 1 |
|-----|--------------|-------|------|-------|---|

|                          |         |         |         |
|--------------------------|---------|---------|---------|
| <b>TOTAL AMBULATOR</b>   | Normate | Ocupate | Vacante |
| <b>TOTAL AMBULATOR</b>   | 7       | 7       | 0       |
| <b>PERSONAL MEDIU</b>    | 6       | 6       | 0       |
| asistenti medicali       | 6       | 6       | 0       |
| <b>PERSONAL AUXILIAR</b> | 1       | 1       | 0       |
| ingrijitor               | 1       | 1       | 0       |

#### SERVICIUL STATISTICA

|     |                      |       |           |       |   |
|-----|----------------------|-------|-----------|-------|---|
| 621 | Sef serviciu         | Cond. |           | S     | 1 |
| 622 | registrator medical  | Exec. | principal | Medii | 1 |
| 623 | statistician medical | Exec. | principal | Medii | 1 |
| 624 | registrator medical  | Exec. | principal | Medii | 1 |
| 625 | statistician medical | Exec. | baza      | Medii | 1 |
| 626 | statistician medical | Exec. | principal | Medii | 1 |
| 627 | statistician medical | Exec. | baza      | Medii | 1 |
| 628 | statistician medical | Exec. | principal | Medii | 1 |
| 629 | statistician medical | Exec. | principal | Medii | 1 |
| 630 | statistician medical | Exec. | principal | Medii | 1 |
| 631 | registrator medical  | Exec. | baza      | Medii | 1 |

|                         |         |         |         |
|-------------------------|---------|---------|---------|
| <b>TOTAL Statistica</b> | Normate | Ocupate | Vacante |
| <b>TOTAL Statistica</b> | 11      | 9       | 2       |
| <b>PERSONAL MEDIU</b>   | 11      | 9       | 2       |
| registratori medicali   | 3       | 3       | 0       |
| statisticieni medicali  | 8       | 6       | 2       |

#### APARAT FUNCTIONAL

##### CULTE

|     |          |       |   |   |   |
|-----|----------|-------|---|---|---|
| 632 | preot gr | Exec. | I | S | 1 |
|-----|----------|-------|---|---|---|

|                           |         |         |         |
|---------------------------|---------|---------|---------|
| <b>TOTAL COMPARTIMENT</b> | Normate | Ocupate | Vacante |
| <b>tesa</b>               | 1       | 1       | 0       |

#### CONTENCIOS

|     |                   |       |    |   |   |
|-----|-------------------|-------|----|---|---|
| 633 | consilier juridic | Exec. | IA | S | 1 |
|-----|-------------------|-------|----|---|---|

|                           |         |         |         |
|---------------------------|---------|---------|---------|
| <b>TOTAL COMPARTIMENT</b> | Normate | Ocupate | Vacante |
| <b>tesa</b>               | 1       | 1       | 0       |

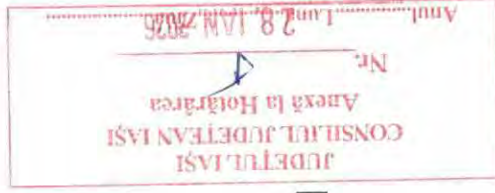



tesa  
muncitor

10  
1

7  
0

3  
1

**SERVICIU ACHIZITII SI TRANSPORT**

|     |                          |       |  |           |   |   |
|-----|--------------------------|-------|--|-----------|---|---|
| 660 | Sef serviciu             | Cond. |  | GRADUL II | S | 1 |
| 661 | consilier juridic        | Exec. |  | IA        | S | 1 |
| 662 | referent de specialitate | Exec. |  | I         | S | 1 |
| 663 | referent de specialitate | Exec. |  | I         | S | 1 |
| 664 | referent de specialitate | Exec. |  | III       | S | 1 |
| 665 | referent de specialitate | Exec. |  | I         | S | 1 |
| 666 | inspector de specialit   | Exec. |  | III       | S | 1 |
| 667 | inginer                  | Exec. |  | I         | S | 1 |

|     |                       |       |  |       |       |   |
|-----|-----------------------|-------|--|-------|-------|---|
| 668 | Muncitori             | Exec. |  | sofer | Medii | 1 |
| 669 | sofer autosantiera II | Exec. |  | II    | Medii | 1 |
| 670 | sofer autosantiera II | Exec. |  | II    | Medii | 1 |

**TOTAL COMPARTIMENT**

Normate  
11

Ocupate  
6

Vacante  
5

tesa

**PERSONAL AUXILIAR**

sofer autosantiera II

muncitor

8  
2  
2  
1

5  
1  
1  
0

3  
1  
1  
1

**ADMINISTRATIV**

|     |                        |       |  |           |   |   |
|-----|------------------------|-------|--|-----------|---|---|
| 671 | Director administrativ | Cond. |  | GRADUL II | S | 1 |
|-----|------------------------|-------|--|-----------|---|---|

tesa

1

1

0

**CENTRALA TELEFONICA**

|     |           |       |  |          |       |   |
|-----|-----------|-------|--|----------|-------|---|
| 672 | Muncitori | Exec. |  | II (tel) | Medii | 1 |
| 673 | Muncitori | Exec. |  | II (tel) | Medii | 1 |

**TOTAL COMPARTIMENT**

Normate  
2

Ocupate  
2

Vacante  
0

muncitor

**MUNCITORI**

2

2

0

**SPALATORIE**

|     |             |       |  |      |          |   |
|-----|-------------|-------|--|------|----------|---|
| 674 | spalatoarea | Exec. |  | baza | Generale | 1 |
| 675 | spalatoarea | Exec. |  | baza | Generale | 1 |
| 676 | spalatoarea | Exec. |  | baza | Medii    | 1 |
| 677 | spalatoarea | Exec. |  | baza | Generale | 1 |



|     |               |       |          |       |   |
|-----|---------------|-------|----------|-------|---|
| 678 | spalatoareasa | Exec. | baza     | Medii | 1 |
| 679 | spalatoareasa | Exec. | baza     | Medii | 1 |
| 680 | spalatoareasa | Exec. | baza     | Medii | 1 |
| 681 | Muncitori     | Exec. | I (lenj) | Medii | 1 |

**TOTAL SPALATORIE** Normate 8 Ocupate 8 Vacante 0

**PERSONAL AUXILIAR** Normate 7 Ocupate 7 Vacante 0

spalatoareasa Normate 7 Ocupate 7 Vacante 0

muncitor Normate 1 Ocupate 1 Vacante 0

**BLOC ALIMENTAR**

|     |                  |       |                   |          |   |
|-----|------------------|-------|-------------------|----------|---|
| 682 | asistent medical | Exec. | MEDICINA GENERALA | PL       | 1 |
| 683 | Muncitori        | Exec. | baza              | Medii    | 1 |
| 684 | Muncitori        | Exec. | munc.I (buc.)     | Medii    | 1 |
| 685 | Muncitori        | Exec. | munc.I (buc.)     | Medii    | 1 |
| 686 | Muncitori        | Exec. | munc.I (buc.)     | Medii    | 1 |
| 687 | Muncitori        | Exec. | munc.I (buc.)     | Generale | 1 |
| 688 | Muncitori        | Exec. | munc.IV (buc.)    | Medii    | 1 |
| 689 | Muncitori        | Exec. | munc.II (buc)     | Medii    | 1 |
| 690 | Muncitori        | Exec. | munc.nec.buc.     | Generale | 1 |
| 691 | Muncitori        | Exec. | munc.I (buc.)     | Medii    | 1 |
| 692 | ingrijitoare     | Exec. | munc IV patiser   | Medii    | 1 |
|     |                  | Exec. | baza              | Medii    | 1 |

**TOTAL COMPARTIMENT** Normate 11 Ocupate 10 Vacante 1

**PERSONAL MEDIU** Normate 1 Ocupate 0 Vacante 1

asistenti medicali Normate 1 Ocupate 0 Vacante 1

**PERSONAL AUXILIAR** Normate 1 Ocupate 1 Vacante 0

ingrijitor Normate 1 Ocupate 1 Vacante 0

muncitor Normate 9 Ocupate 9 Vacante 0

**SERVICIUL TEHNIC**

|     |              |       |             |          |   |
|-----|--------------|-------|-------------|----------|---|
| 693 | Sef serviciu | Cond. | GRADUL II   | S        | 1 |
| 694 | tehnician    | Exec. | I           | Medii    | 1 |
| 695 | Muncitori    | Exec. | I (zugrav)  | Medii    | 1 |
| 696 | Muncitori    | Exec. | I (electr)  | Medii    | 1 |
| 697 | Muncitori    | Exec. | I (lucrat)  | Generale | 1 |
| 698 | Muncitori    | Exec. | IV (instal) | Medii    | 1 |
| 699 | Muncitori    | Exec. | I (electr)  | Medii    | 1 |
| 700 | Muncitori    | Exec. | II (electr) | Medii    | 1 |
| 701 | Muncitori    | Exec. | nec         | Generale | 1 |
| 702 | Muncitori    | Exec. | I fochist   | Medii    | 1 |
| 703 | Muncitori    | Exec. | IV fochist  | Medii    | 1 |
| 704 | Muncitori    | Exec. | I fochist   | Medii    | 1 |
| 705 | Muncitori    | Exec. | IV fochist  | Medii    | 1 |
| 706 | Muncitori    | Exec. | II fochist  | Medii    | 1 |

|     |              |       |      |          |   |
|-----|--------------|-------|------|----------|---|
| 707 | ingrijitoare | Exec. | baza | Generale | 1 |
|-----|--------------|-------|------|----------|---|

|                           |         |         |         |
|---------------------------|---------|---------|---------|
| <b>TOTAL COMPARTIMENT</b> | Normate | Ocupate | Vacante |
| tesa                      | 15      | 14      | 1       |
| muncitor                  | 1       | 1       | 0       |
| <b>PERSONAL AUXILIAR</b>  | 13      | 12      | 1       |
| ingrijitor                | 1       | 1       | 0       |
|                           | 1       | 1       | 0       |

#### TRANSFERURI

#### NUCLEU DE CERCETARE

Alt personal medical superior

|     |                       |       |                        |          |   |   |
|-----|-----------------------|-------|------------------------|----------|---|---|
| 708 | cercetator stiintific | Exec. | OBSTETRICA GINECOLOGIE | grad III | S | 1 |
| 709 | cercetator stiintific | Exec. | OBSTETRICA GINECOLOGIE |          | S | 1 |
| 710 | cercetator stiintific | Exec. | OBSTETRICA GINECOLOGIE |          | S | 1 |
| 711 | asistent cercetare    | Exec. | OBSTETRICA GINECOLOGIE |          | S | 1 |
| 712 | cercetator stiintific | Exec. | OBSTETRICA GINECOLOGIE |          | S | 1 |

|                              |         |         |         |
|------------------------------|---------|---------|---------|
| <b>TOTAL COMPARTIMENT</b>    | Normate | Ocupate | Vacante |
| <b>ALT PERSONAL SUPERIOR</b> | 5       | 0       | 5       |

#### CABINET DE PLANIFICARE FAMILIALA

Personal superior medical

|     |       |       |                     |            |   |   |
|-----|-------|-------|---------------------|------------|---|---|
| 713 | medic | Exec. | MEDICINA DE FAMILIE | primar     | S | 1 |
| 714 | medic | Exec. | MEDICINA DE FAMILIE | specialist | S | 1 |

|                           |         |         |         |
|---------------------------|---------|---------|---------|
| <b>TOTAL COMPARTIMENT</b> | Normate | Ocupate | Vacante |
| <b>MEDICI</b>             | 2       | 2       | 0       |

#### MEDICI REZIDENTI

|     |       |       |                     |   |   |   |
|-----|-------|-------|---------------------|---|---|---|
| 715 | medic | Exec. | ANATOMIE PATOLOGICA | I | S | 1 |
| 716 | medic | Exec. | ANATOMIE PATOLOGICA | I | S | 1 |
| 717 | medic | Exec. | GENETICA MEDICALA   | I | S | 1 |
| 718 | medic | Exec. | GENETICA MEDICALA   | I | S | 1 |
| 719 | medic | Exec. | GENETICA MEDICALA   | I | S | 1 |
| 720 | medic | Exec. | GENETICA MEDICALA   | I | S | 1 |
| 721 | medic | Exec. | GENETICA MEDICALA   | I | S | 1 |
| 722 | medic | Exec. | GENETICA MEDICALA   | I | S | 1 |
| 723 | medic | Exec. | GENETICA MEDICALA   | I | S | 1 |



|     |       |          |       |                                   |   |   |   |
|-----|-------|----------|-------|-----------------------------------|---|---|---|
| 724 | medic | rezident | Exec. | MEDICINA DE FAMILIE               | 1 | S | 1 |
| 725 | medic | rezident | Exec. | MEDICINA DE FAMILIE               | 1 | S | 1 |
| 726 | medic | rezident | Exec. | MEDICINA DE FAMILIE               | 1 | S | 1 |
| 727 | medic | rezident | Exec. | MEDICINA DE FAMILIE               | 1 | S | 1 |
| 728 | medic | rezident | Exec. | MEDICINA DE FAMILIE               | 1 | S | 1 |
| 729 | medic | rezident | Exec. | MEDICINA DE FAMILIE               | 1 | S | 1 |
| 730 | medic | rezident | Exec. | MEDICINA FIZICA SI DE REABILITARE | 1 | S | 1 |
| 731 | medic | rezident | Exec. | NEFROLOGIE PEDIATRICA             | 1 | S | 1 |
| 732 | medic | rezident | Exec. | NEONATOLOGIE                      | 1 | S | 1 |
| 733 | medic | rezident | Exec. | NEONATOLOGIE                      | 1 | S | 1 |
| 734 | medic | rezident | Exec. | NEONATOLOGIE                      | 1 | S | 1 |
| 735 | medic | rezident | Exec. | NEONATOLOGIE                      | 1 | S | 1 |
| 736 | medic | rezident | Exec. | NEONATOLOGIE                      | 1 | S | 1 |
| 737 | medic | rezident | Exec. | NEONATOLOGIE                      | 1 | S | 1 |
| 738 | medic | rezident | Exec. | NEONATOLOGIE                      | 1 | S | 1 |
| 739 | medic | rezident | Exec. | NEONATOLOGIE                      | 1 | S | 1 |
| 740 | medic | rezident | Exec. | NEONATOLOGIE                      | 1 | S | 1 |
| 741 | medic | rezident | Exec. | NEONATOLOGIE                      | 1 | S | 1 |
| 742 | medic | rezident | Exec. | NEONATOLOGIE                      | 1 | S | 1 |
| 743 | medic | rezident | Exec. | NEONATOLOGIE                      | 1 | S | 1 |
| 744 | medic | rezident | Exec. | NEONATOLOGIE                      | 1 | S | 1 |
| 745 | medic | rezident | Exec. | OBSTETRICA-GINECOLOGIE            | 1 | S | 1 |
| 746 | medic | rezident | Exec. | OBSTETRICA-GINECOLOGIE            | 1 | S | 1 |
| 747 | medic | rezident | Exec. | OBSTETRICA-GINECOLOGIE            | 1 | S | 1 |
| 748 | medic | rezident | Exec. | OBSTETRICA-GINECOLOGIE            | 1 | S | 1 |
| 749 | medic | rezident | Exec. | OBSTETRICA-GINECOLOGIE            | 1 | S | 1 |
| 750 | medic | rezident | Exec. | OBSTETRICA-GINECOLOGIE            | 1 | S | 1 |
| 751 | medic | rezident | Exec. | OBSTETRICA-GINECOLOGIE            | 1 | S | 1 |
| 752 | medic | rezident | Exec. | OBSTETRICA-GINECOLOGIE            | 1 | S | 1 |
| 753 | medic | rezident | Exec. | OBSTETRICA-GINECOLOGIE            | 1 | S | 1 |
| 754 | medic | rezident | Exec. | OBSTETRICA-GINECOLOGIE            | 1 | S | 1 |
| 755 | medic | rezident | Exec. | OBSTETRICA-GINECOLOGIE            | 1 | S | 1 |
| 756 | medic | rezident | Exec. | OBSTETRICA-GINECOLOGIE            | 1 | S | 1 |
| 757 | medic | rezident | Exec. | OBSTETRICA-GINECOLOGIE            | 1 | S | 1 |
| 758 | medic | rezident | Exec. | OBSTETRICA-GINECOLOGIE            | 1 | S | 1 |
| 759 | medic | rezident | Exec. | OBSTETRICA-GINECOLOGIE            | 1 | S | 1 |
| 760 | medic | rezident | Exec. | OBSTETRICA-GINECOLOGIE            | 1 | S | 1 |
| 761 | medic | rezident | Exec. | OBSTETRICA-GINECOLOGIE            | 1 | S | 1 |
| 762 | medic | rezident | Exec. | OBSTETRICA-GINECOLOGIE            | 1 | S | 1 |
| 763 | medic | rezident | Exec. | OBSTETRICA-GINECOLOGIE            | 1 | S | 1 |
| 764 | medic | rezident | Exec. | OBSTETRICA-GINECOLOGIE            | 1 | S | 1 |
| 765 | medic | rezident | Exec. | OBSTETRICA-GINECOLOGIE            | 1 | S | 1 |
| 766 | medic | rezident | Exec. | OBSTETRICA-GINECOLOGIE            | 1 | S | 1 |
| 767 | medic | rezident | Exec. | PEDIATRIE                         | 1 | S | 1 |

TOTAL ANUL I

Normate

53

Ocupate

53

Vacante

0



|     |       |          |       |                        |    |   |   |
|-----|-------|----------|-------|------------------------|----|---|---|
| 768 | medic | rezident | Exec. | DERMATOVENEROLOGIE     | II | S | 1 |
| 769 | medic | rezident | Exec. | EPIDEMIOLOGIE          | II | S | 1 |
| 770 | medic | rezident | Exec. | GENETICA MEDICALA      | II | S | 1 |
| 771 | medic | rezident | Exec. | GENETICA MEDICALA      | II | S | 1 |
| 772 | medic | rezident | Exec. | GENETICA MEDICALA      | II | S | 1 |
| 773 | medic | rezident | Exec. | MEDICINA DE FAMILIE    | II | S | 1 |
| 774 | medic | rezident | Exec. | NEONATOLOGIE           | II | S | 1 |
| 775 | medic | rezident | Exec. | NEONATOLOGIE           | II | S | 1 |
| 776 | medic | rezident | Exec. | NEONATOLOGIE           | II | S | 1 |
| 777 | medic | rezident | Exec. | NEONATOLOGIE           | II | S | 1 |
| 778 | medic | rezident | Exec. | NEONATOLOGIE           | II | S | 1 |
| 779 | medic | rezident | Exec. | NEONATOLOGIE           | II | S | 1 |
| 780 | medic | rezident | Exec. | NEONATOLOGIE           | II | S | 1 |
| 781 | medic | rezident | Exec. | NEONATOLOGIE           | II | S | 1 |
| 782 | medic | rezident | Exec. | NEONATOLOGIE           | II | S | 1 |
| 783 | medic | rezident | Exec. | NEONATOLOGIE           | II | S | 1 |
| 784 | medic | rezident | Exec. | NEONATOLOGIE           | II | S | 1 |
| 785 | medic | rezident | Exec. | NEONATOLOGIE           | II | S | 1 |
| 786 | medic | rezident | Exec. | NEONATOLOGIE           | II | S | 1 |
| 787 | medic | rezident | Exec. | NEONATOLOGIE           | II | S | 1 |
| 788 | medic | rezident | Exec. | OBSTETRICA-GINECOLOGIE | II | S | 1 |
| 789 | medic | rezident | Exec. | OBSTETRICA-GINECOLOGIE | II | S | 1 |
| 790 | medic | rezident | Exec. | OBSTETRICA-GINECOLOGIE | II | S | 1 |
| 791 | medic | rezident | Exec. | OBSTETRICA-GINECOLOGIE | II | S | 1 |
| 792 | medic | rezident | Exec. | OBSTETRICA-GINECOLOGIE | II | S | 1 |
| 793 | medic | rezident | Exec. | OBSTETRICA-GINECOLOGIE | II | S | 1 |
| 794 | medic | rezident | Exec. | OBSTETRICA-GINECOLOGIE | II | S | 1 |
| 795 | medic | rezident | Exec. | OBSTETRICA-GINECOLOGIE | II | S | 1 |
| 796 | medic | rezident | Exec. | OBSTETRICA-GINECOLOGIE | II | S | 1 |
| 797 | medic | rezident | Exec. | OBSTETRICA-GINECOLOGIE | II | S | 1 |
| 798 | medic | rezident | Exec. | OBSTETRICA-GINECOLOGIE | II | S | 1 |
| 799 | medic | rezident | Exec. | OBSTETRICA-GINECOLOGIE | II | S | 1 |
| 800 | medic | rezident | Exec. | OBSTETRICA-GINECOLOGIE | II | S | 1 |
| 801 | medic | rezident | Exec. | OBSTETRICA-GINECOLOGIE | II | S | 1 |
| 802 | medic | rezident | Exec. | OBSTETRICA-GINECOLOGIE | II | S | 1 |
| 803 | medic | rezident | Exec. | OBSTETRICA-GINECOLOGIE | II | S | 1 |
| 804 | medic | rezident | Exec. | OBSTETRICA-GINECOLOGIE | II | S | 1 |
| 805 | medic | rezident | Exec. | OBSTETRICA-GINECOLOGIE | II | S | 1 |
| 806 | medic | rezident | Exec. | OBSTETRICA-GINECOLOGIE | II | S | 1 |
| 807 | medic | rezident | Exec. | OBSTETRICA-GINECOLOGIE | II | S | 1 |
| 808 | medic | rezident | Exec. | OBSTETRICA-GINECOLOGIE | II | S | 1 |
| 809 | medic | rezident | Exec. | OBSTETRICA-GINECOLOGIE | II | S | 1 |
| 810 | medic | rezident | Exec. | OBSTETRICA-GINECOLOGIE | II | S | 1 |
| 811 | medic | rezident | Exec. | OBSTETRICA-GINECOLOGIE | II | S | 1 |
| 812 | medic | rezident | Exec. | OBSTETRICA-GINECOLOGIE | II | S | 1 |
| 813 | medic | rezident | Exec. | OBSTETRICA-GINECOLOGIE | II | S | 1 |
| 814 | medic | rezident | Exec. | OBSTETRICA-GINECOLOGIE | II | S | 1 |
| 815 | medic | rezident | Exec. | OBSTETRICA-GINECOLOGIE | II | S | 1 |
| 816 | medic | rezident | Exec. | PSIHIATRIE             | II | S | 1 |
| 817 | medic | rezident | Exec. | REUMATOLOGIE           | II | S | 1 |

**JUDETUL IASI**  
**CONSILIUL JUDETEAN IASI**  
**Anexa la Hotararea**  
**Nr. 28 IAN 2025**  
 Anul.....Luna.....Ziua.....

TOTAL ANUL II Normate 50 Ocupate 50 Vacante 0

|     |       |          |       |                        |     |   |   |
|-----|-------|----------|-------|------------------------|-----|---|---|
| 818 | medic | rezident | Exec. | GENETICA MEDICALA      | III | S | 1 |
| 819 | medic | rezident | Exec. | GENETICA MEDICALA      | III | S | 1 |
| 820 | medic | rezident | Exec. | MEDICINA DE FAMILIE    | III | S | 1 |
| 821 | medic | rezident | Exec. | NEONATOLOGIE           | III | S | 1 |
| 822 | medic | rezident | Exec. | NEONATOLOGIE           | III | S | 1 |
| 823 | medic | rezident | Exec. | NEONATOLOGIE           | III | S | 1 |
| 824 | medic | rezident | Exec. | NEONATOLOGIE           | III | S | 1 |
| 825 | medic | rezident | Exec. | NEONATOLOGIE           | III | S | 1 |
| 826 | medic | rezident | Exec. | NEONATOLOGIE           | III | S | 1 |
| 827 | medic | rezident | Exec. | NEONATOLOGIE           | III | S | 1 |
| 828 | medic | rezident | Exec. | NEONATOLOGIE           | III | S | 1 |
| 829 | medic | rezident | Exec. | NEONATOLOGIE           | III | S | 1 |
| 830 | medic | rezident | Exec. | NEONATOLOGIE           | III | S | 1 |
| 831 | medic | rezident | Exec. | NEONATOLOGIE           | III | S | 1 |
| 832 | medic | rezident | Exec. | NEONATOLOGIE           | III | S | 1 |
| 833 | medic | rezident | Exec. | NEONATOLOGIE           | III | S | 1 |
| 834 | medic | rezident | Exec. | NEUROLOIE              | III | S | 1 |
| 835 | medic | rezident | Exec. | NEUROLOIE              | III | S | 1 |
| 836 | medic | rezident | Exec. | OBSTETRICA-GINECOLOGIE | III | S | 1 |
| 837 | medic | rezident | Exec. | OBSTETRICA-GINECOLOGIE | III | S | 1 |
| 838 | medic | rezident | Exec. | OBSTETRICA-GINECOLOGIE | III | S | 1 |
| 839 | medic | rezident | Exec. | OBSTETRICA-GINECOLOGIE | III | S | 1 |
| 840 | medic | rezident | Exec. | OBSTETRICA-GINECOLOGIE | III | S | 1 |
| 841 | medic | rezident | Exec. | OBSTETRICA-GINECOLOGIE | III | S | 1 |
| 842 | medic | rezident | Exec. | OBSTETRICA-GINECOLOGIE | III | S | 1 |
| 843 | medic | rezident | Exec. | OBSTETRICA-GINECOLOGIE | III | S | 1 |
| 844 | medic | rezident | Exec. | OBSTETRICA-GINECOLOGIE | III | S | 1 |
| 845 | medic | rezident | Exec. | OBSTETRICA-GINECOLOGIE | III | S | 1 |
| 846 | medic | rezident | Exec. | OBSTETRICA-GINECOLOGIE | III | S | 1 |
| 847 | medic | rezident | Exec. | OBSTETRICA-GINECOLOGIE | III | S | 1 |
| 848 | medic | rezident | Exec. | OBSTETRICA-GINECOLOGIE | III | S | 1 |
| 849 | medic | rezident | Exec. | OBSTETRICA-GINECOLOGIE | III | S | 1 |
| 850 | medic | rezident | Exec. | OBSTETRICA-GINECOLOGIE | III | S | 1 |
| 851 | medic | rezident | Exec. | OBSTETRICA-GINECOLOGIE | III | S | 1 |
| 852 | medic | rezident | Exec. | OBSTETRICA-GINECOLOGIE | III | S | 1 |
| 853 | medic | rezident | Exec. | OBSTETRICA-GINECOLOGIE | III | S | 1 |
| 854 | medic | rezident | Exec. | OBSTETRICA-GINECOLOGIE | III | S | 1 |
| 855 | medic | rezident | Exec. | OBSTETRICA-GINECOLOGIE | III | S | 1 |
| 856 | medic | rezident | Exec. | OBSTETRICA-GINECOLOGIE | III | S | 1 |
| 857 | medic | rezident | Exec. | OBSTETRICA-GINECOLOGIE | III | S | 1 |
| 858 | medic | rezident | Exec. | OBSTETRICA-GINECOLOGIE | III | S | 1 |
| 859 | medic | rezident | Exec. | ONCOLOGIE MEDICALA     | III | S | 1 |
| 860 | medic | rezident | Exec. | ORTOPEDIE PEDIATRICA   | III | S | 1 |
| 861 | medic | rezident | Exec. | PEDIATRIE              | III | S | 1 |
| 862 | medic | rezident | Exec. | PEDIATRIE              | III | S | 1 |
|     |       |          |       | PNEUMOLOGIE            | III | S | 1 |

TOTAL ANUL III Normate 45 Ocupate 45 Vacante 0

JUDEȚUL IASI  
 CONSILIUL JUDEȚEAN IASI  
 Anexă la Hoara Area  
 Nr. 28 JAN 2026  
 Anul Luna Ziua

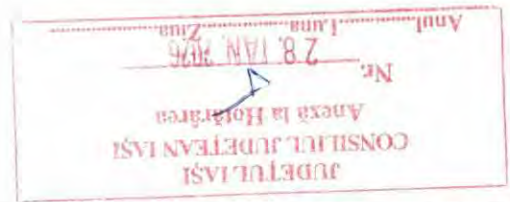

|     |       |          |       |                                   |    |   |   |
|-----|-------|----------|-------|-----------------------------------|----|---|---|
| 863 | medic | rezident | Exec. | CHIRURGIE PLASTICA                | IV | S | 1 |
| 864 | medic | rezident | Exec. | DERMATOVENEROLOGIE                | IV | S | 1 |
| 865 | medic | rezident | Exec. | GENETICA MEDICALA                 | IV | S | 1 |
| 866 | medic | rezident | Exec. | GENETICA MEDICALA                 | IV | S | 1 |
| 867 | medic | rezident | Exec. | GENETICA MEDICALA                 | IV | S | 1 |
| 868 | medic | rezident | Exec. | MEDICINA INTERNA                  | IV | S | 1 |
| 869 | medic | rezident | Exec. | NEONATOLOGIE                      | IV | S | 1 |
| 870 | medic | rezident | Exec. | NEONATOLOGIE                      | IV | S | 1 |
| 871 | medic | rezident | Exec. | NEONATOLOGIE                      | IV | S | 1 |
| 872 | medic | rezident | Exec. | NEONATOLOGIE                      | IV | S | 1 |
| 873 | medic | rezident | Exec. | NEONATOLOGIE                      | IV | S | 1 |
| 874 | medic | rezident | Exec. | NEONATOLOGIE                      | IV | S | 1 |
| 875 | medic | rezident | Exec. | NEONATOLOGIE                      | IV | S | 1 |
| 876 | medic | rezident | Exec. | NEONATOLOGIE                      | IV | S | 1 |
| 877 | medic | rezident | Exec. | NEONATOLOGIE                      | IV | S | 1 |
| 878 | medic | rezident | Exec. | NEONATOLOGIE                      | IV | S | 1 |
| 879 | medic | rezident | Exec. | NEONATOLOGIE                      | IV | S | 1 |
| 880 | medic | rezident | Exec. | NEONATOLOGIE                      | IV | S | 1 |
| 881 | medic | rezident | Exec. | NEUROLOGIE                        | IV | S | 1 |
| 882 | medic | rezident | Exec. | OBSTETRICA-GINECOLOGIE            | IV | S | 1 |
| 883 | medic | rezident | Exec. | OBSTETRICA-GINECOLOGIE            | IV | S | 1 |
| 884 | medic | rezident | Exec. | OBSTETRICA-GINECOLOGIE            | IV | S | 1 |
| 885 | medic | rezident | Exec. | OBSTETRICA-GINECOLOGIE            | IV | S | 1 |
| 886 | medic | rezident | Exec. | OBSTETRICA-GINECOLOGIE            | IV | S | 1 |
| 887 | medic | rezident | Exec. | OBSTETRICA-GINECOLOGIE            | IV | S | 1 |
| 888 | medic | rezident | Exec. | OBSTETRICA-GINECOLOGIE            | IV | S | 1 |
| 889 | medic | rezident | Exec. | OBSTETRICA-GINECOLOGIE            | IV | S | 1 |
| 890 | medic | rezident | Exec. | OBSTETRICA-GINECOLOGIE            | IV | S | 1 |
| 891 | medic | rezident | Exec. | OBSTETRICA-GINECOLOGIE            | IV | S | 1 |
| 892 | medic | rezident | Exec. | OBSTETRICA-GINECOLOGIE            | IV | S | 1 |
| 893 | medic | rezident | Exec. | OBSTETRICA-GINECOLOGIE            | IV | S | 1 |
| 894 | medic | rezident | Exec. | OBSTETRICA-GINECOLOGIE            | IV | S | 1 |
| 895 | medic | rezident | Exec. | OBSTETRICA-GINECOLOGIE            | IV | S | 1 |
| 896 | medic | rezident | Exec. | OBSTETRICA-GINECOLOGIE            | IV | S | 1 |
| 897 | medic | rezident | Exec. | OBSTETRICA-GINECOLOGIE            | IV | S | 1 |
| 898 | medic | rezident | Exec. | OBSTETRICA-GINECOLOGIE            | IV | S | 1 |
| 899 | medic | rezident | Exec. | PEDIATRIE                         | IV | S | 1 |
| 900 | medic | rezident | Exec. | PEDIATRIE                         | IV | S | 1 |
| 901 | medic | rezident | Exec. | PEDIATRIE                         | IV | S | 1 |
| 902 | medic | rezident | Exec. | RADIOLOGIE SI IMAGISTICA MEDICALA | IV | S | 1 |

**TOTAL ANULUIV**

**Normate 40      Ocupate 40      Vacante 0**

|     |       |          |       |              |   |   |   |
|-----|-------|----------|-------|--------------|---|---|---|
| 903 | medic | rezident | Exec. | ATI          | V | S | 1 |
| 904 | medic | rezident | Exec. | NEONATOLOGIE | V | S | 1 |
| 905 | medic | rezident | Exec. | NEONATOLOGIE | V | S | 1 |
| 906 | medic | rezident | Exec. | NEONATOLOGIE | V | S | 1 |
| 907 | medic | rezident | Exec. | NEONATOLOGIE | V | S | 1 |
| 908 | medic | rezident | Exec. | NEONATOLOGIE | V | S | 1 |

|     |       |          |       |                                   |   |   |   |
|-----|-------|----------|-------|-----------------------------------|---|---|---|
| 909 | medic | rezident | Exec. | NEONATOLOGIE                      | V | S | 1 |
| 910 | medic | rezident | Exec. | NEONATOLOGIE                      | V | S | 1 |
| 911 | medic | rezident | Exec. | NEONATOLOGIE                      | V | S | 1 |
| 912 | medic | rezident | Exec. | OBSTETRICĂ-GINECOLOGIE            | V | S | 1 |
| 913 | medic | rezident | Exec. | OBSTETRICĂ-GINECOLOGIE            | V | S | 1 |
| 914 | medic | rezident | Exec. | OBSTETRICĂ-GINECOLOGIE            | V | S | 1 |
| 915 | medic | rezident | Exec. | OBSTETRICĂ-GINECOLOGIE            | V | S | 1 |
| 916 | medic | rezident | Exec. | OBSTETRICĂ-GINECOLOGIE            | V | S | 1 |
| 917 | medic | rezident | Exec. | OBSTETRICĂ-GINECOLOGIE            | V | S | 1 |
| 918 | medic | rezident | Exec. | OBSTETRICĂ-GINECOLOGIE            | V | S | 1 |
| 919 | medic | rezident | Exec. | OBSTETRICĂ-GINECOLOGIE            | V | S | 1 |
| 920 | medic | rezident | Exec. | OBSTETRICĂ-GINECOLOGIE            | V | S | 1 |
| 921 | medic | rezident | Exec. | OBSTETRICĂ-GINECOLOGIE            | V | S | 1 |
| 922 | medic | rezident | Exec. | PSIHIATRIE                        | V | S | 1 |
| 924 | medic | rezident | Exec. | RADIOLOGIE SI IMAGISTICA MEDICALA | V | S | 1 |
| 925 | medic | rezident | Exec. | RADIOLOGIE SI IMAGISTICA MEDICALA | V | S | 1 |

**TOTAL ANUL V**

**Normate** 23 **Ocupate** 23 **Vacante** 0

Recapitulatie stat functii

Total numar de posturi : 893 din care :

|                             |           |
|-----------------------------|-----------|
| <b>Funcții de conducere</b> | <b>28</b> |
| Comitet Director            | 4         |
| Sefi sectie                 | 6         |
| Sef Laborator               | 1         |
| Farmacisit sef              | 1         |
| Asistent medical s          | 10        |
| Sef serviciu                | 5         |
| Director administra         | 1         |

|                               |            |
|-------------------------------|------------|
| <b>Funcții de executie</b>    | <b>879</b> |
| Medici                        | 78         |
| Alt personal superior medical | 14         |
| Personal mediu sanita         | 350        |
| Personal auxiliar sanita      | 165        |
| Personal functional           | 29         |
| Muncitori                     | 27         |
| Rezidenti                     | 211        |
| Cercetatori                   | 5          |

Nota

11 posturi cu jumatate de norma restul de 889 sunt posturi cu norma intreaga.



Sef serviciu RUNOS,  
Insp. de specialit. Virlian Ioana

*Virlian Ioana*



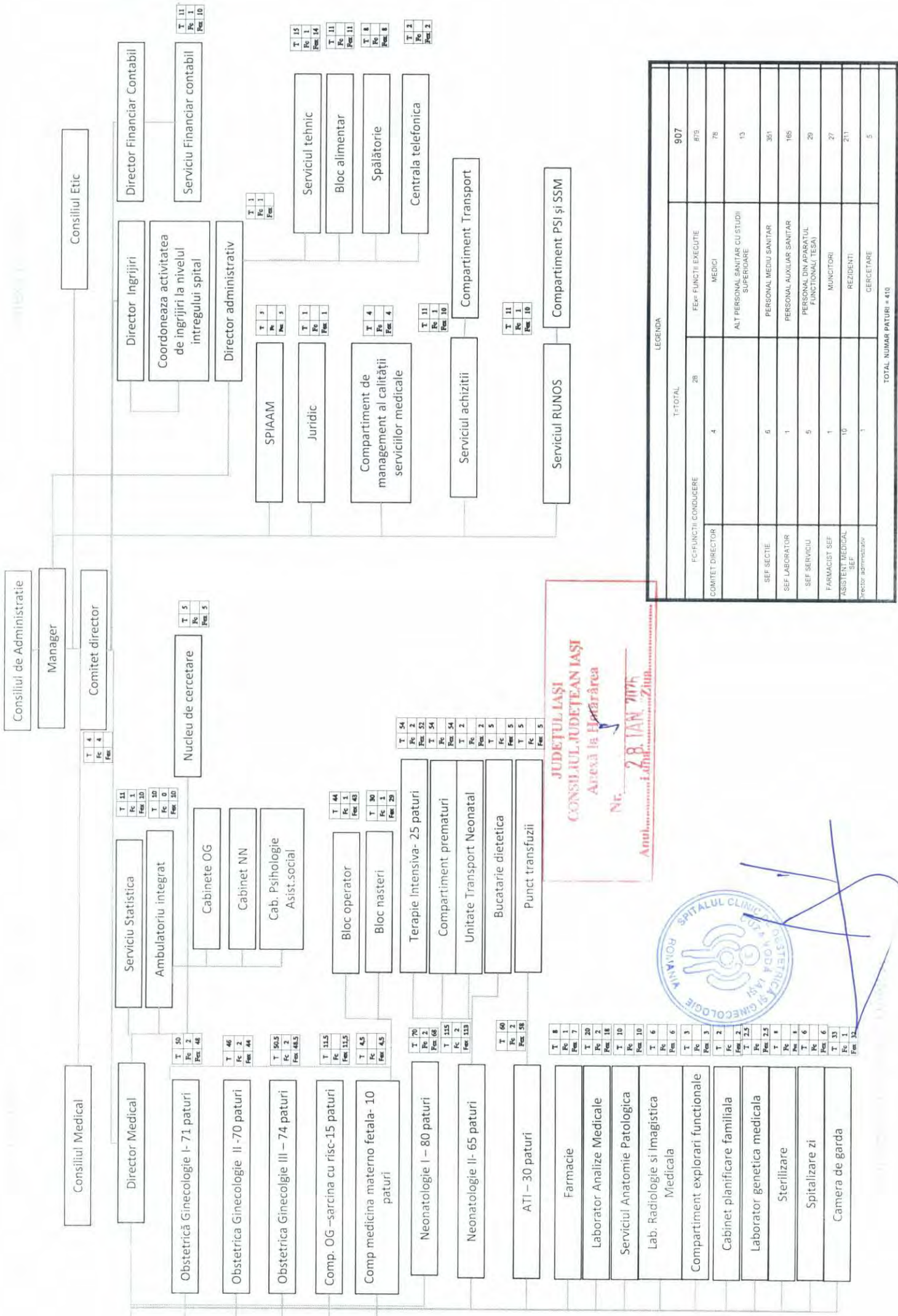

**JUDEȚUL IAȘI**  
**CONSILIUL JUDEȚEAN IAȘI**  
**Apexă la Hărăbărea**  
 Nr. 28 / IAN. 2016  
 Anul 2016 în zilele 28 din luna IAN.

LEGENDA

| TOTAL                  |    | 907       |
|------------------------|----|-----------|
| FC-FUNCTII CONDUCERE   | 28 | 875       |
| COMITET DIRECTOR       | 4  | 76        |
| SEF SECȚIE             | 6  | 13        |
| SEF LABORATOR          | 1  | 351       |
| SEF SERVICIU           | 5  | 165       |
| FARMACIST SEF          | 1  | 29        |
| ASISTENT MEDICAL SEF   | 10 | 27        |
| Director administrativ | 1  | 211       |
|                        |    | CERCETARE |
|                        |    | 5         |



TOTAL NUMAR Paturi = 410